



AICTE Mandatory Disclosures

AICTE ID: 1-6080441

Date: 18-02-2026

1. Name of the Institution:

JAIN COLLEGE OF ENGINEERING

Address: 599/2 T S NAGAR HUNCHANHATTI ROAD MACCHE BELAGAVI, 590014

Telephone: 0831-2411192

Mobile: 8085789651

Email: principal@jainbgm.in

2. Name and Address of the Trust:

SRI BHAGAWAN MAHAVEER JAIN EDUCATIONAL & CULTURAL TRUST

Address: 91/2 DR. A N KRISHNA RAO ROAD, V V PURAM, BANGALORE-560004 ,

3. Name and Address of the Principal:

Dr. J. Shivakumar

Principal & Director,

Jain College of Engineering, Belagavi

Telephone: 0831-2411192

Mobile: 8085789651

Email: principal@jainbgm.in

4. Name of the Affiliating University:

Visvesvaraya Technological University, Belagavi

5. Governance:

Organizational Chart and Processes

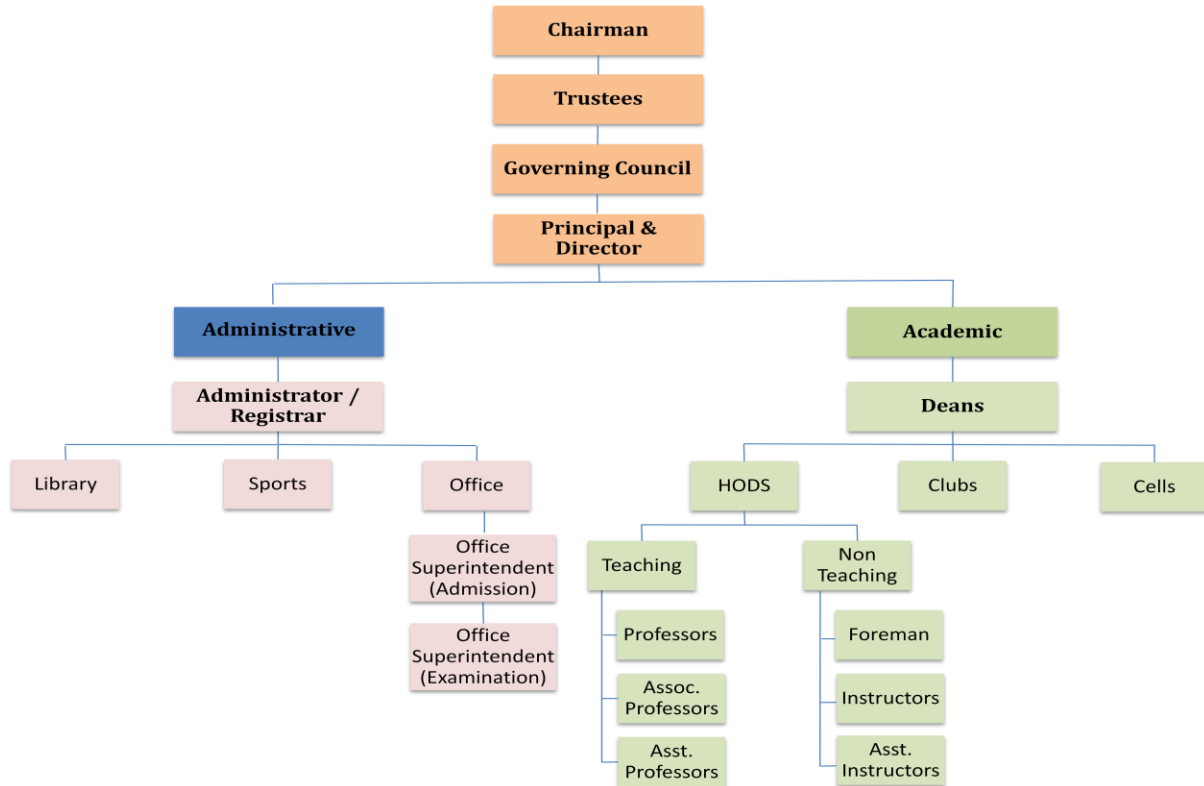

Mechanism/ Norms and Procedure for democratic/good governance

Nature and Extent of involvement of faculty and students in academic affairs / improvement

The institute formed specific bodies and various committees for the effective functioning in order to achieve the set goals. Various bodies like governing body, academic committee, IQAC exist in the institution to formulate guidelines and monitoring of the functioning of the institution from time to time. The governing body consists of chairman, management members, University nominee, AICTE nominee, Principal as member secretary, senior professors as members of the government body.

The governing body in general meets once in a semester to review and take decisions on the policy matters of the institute. This body takes decisions related to the financial,



administrative, and quality measures to be taken up and takes measures to ensure the effective functioning of the Institution. The principal and other academic heads take the responsibility

of implementing the policy decisions taken by the governing body. The principal is assisted by Deans, HODs and coordinators to administer the academic development and other functions based on the institutional guidelines.

Administrative setup of the institution is as per the organization chart shown above. Governing body will decide the policy matters of the college. The principal being the head of the institution acts as liaison between the management, staff and students. He takes all the measures to implement the policies and decisions taken by the government body. Deans and coordinators of various activities like academics, examination, R&D etc with the support of the principal and chairman take the necessary initiatives to implement the vision and mission of the institute.

HOD is responsible for the functioning of the department as per the laid down policies of the college. To provide policy framework and direction for the functioning of the institution, various committees play a vital role. These committees help the administration to evaluate, monitor and recommend in respect of various matters leading to progress of the institution as per its quality policy.

Service rules, procedures, recruitment, promotional policies have been formulated as for the guidelines of the competent authorities like affiliating University (VTU), AICTE and are approved by the governing body. These rules are disseminated to all the faculty members of the JCE at the time of joining and they can refer to the same from administrative officer.



GRIEVANCE REDRESSAL CELL

AIM: In order to ensure transparency by Technical institutions imparting technical education, in admissions and with Paramount Objective of preventing unfair practices and to provide a mechanism to innocent students for redressal of their grievances. The Statutory Committee Grievance Redressal Committee (GRC) is formed as per Clause 1 of section 23 of the AICTE Act, 1987 (52 of 1987) AICTE. The Committee has been formed in order to ensure transparency by technical institutions imparting technical education in admissions, preventing unfair practices, complaints of alleged discrimination by students of Scheduled Caste, Scheduled Tribe, OBC, Women, Minority or Disabled Categories, scholarship issues and sexual harassment and to provide a mechanism to innocent students and stakeholders for redressal of their grievances. Procedure: The person concerned with any grievance shall fill the Grievance Redressal Form with all possible facts and documentation and submit it to the Principal's office or online. The committee will investigate into the matter and shall try to resolve it as quickly as possible.

Scope

1. Formation of grievance redressal cells to handle grievances.
2. Redress students', staff and faculty grievances separately
3. Redress girl students', lady staff and faculty grievances separately.
4. A separate cell for ladies.
5. Suitable timings for students', staff and faculty.
6. Redress grievances promptly.
7. To let employees present their issues without prejudging or commenting
8. Use positive, friendly ways to resolve the crisis than punitive steps, which disturb the system.
9. Reassure them that the authorities will be acting impartially and will try to resolve the matter as amicably as possible.
10. Ensure effective, sensitive and confidential communication between all involved
11. Ensure that there is proper investigation of the facts and figures related the problem

The following staffs have been nominated for the Grievance Redressal Cell. They have been instructed to act in their respective roles and responsibilities.

Sl. No	Name	Designation	Position
1	Dr. J. Shivakumar	Principal and Director	Chairman
2	Dr. Nagaraj R Aiholli	Assistant Professor Electronics and Communication Engineering Department	Coordinator
3	Dr. Rajashekhargouda Patil	Professor & Dean Academics	Member
4	Dr. B. V. Hubballi	Professor & HOD	Member



Sri Bhagawan Mahaveer Jain Educational & Cultural Trust's
Jain College of Engineering, Belagavi

Approved by AICTE, New-Delhi, Affiliated to VTU Belagavi, Recognized by Govt. of Karnataka
Accredited by NBA(Department of CVE, CSE, ECE & EEE)

		Mechanical Engineering Department	
5	Dr. Sanjeev Sangami	Professor & HOD Civil Engineering Department	Member
6	Dr. Uttam Patil	Professor & HOD Computer Science and Engineering Department	Member
7	Dr. S. Rohitraj	Professor & HOD Master of Business Administration Department	Member
8	Dr. Venkatratnam Chitturi	Professor & HOD Electrical & Electronics Engineering	Member
9	Dr. Prashant Patil	Professor & HOD Mathematics Department	Member
10	Dr. Sachinkumar	Professor & HOD Artificial Intelligence and Machine Learning (AI&ML) Department	Member
11	Dr. Praveen Banasode	Associate Professor & HOD Master of Computer Applications Department	Member
12	Prof. Vinayakumar R. Bagali	Assistant Professor & HOD Electronics and Communication Engineering Department	Member
13	Prateek M. Anagol	Student Mechanical	Member
14	Apoorva .S.	Student ECE	Member
15	Shreyas .D.	Student CSE(AI/ML)	Member

Group Head Office
91/2, Dr. A N Krishna Rao Road
V VPuram, Bengaluru – 560004
P +918026615246

Campus
599/2, TS Nagar, Hunchanhatti Cross
Machhe, Belagavi – 590014
P +918312411192



ANTI-RAGGING COMMITTEE

Establishment of Anti Ragging Committee(As per All India Council for Technical Education notified regulation for prevention and prohibition of ragging in AICTE approved technical Institutions vide No. 37-3/Legal/AICTE/2009 dated 01.07.2009) AIM: Prevention and prohibition of Ragging in technical Institutions, Universities including Deemed to be Universities imparting technical education.

Every Institution University including Deemed to be University imparting technical education shall constitute a Committee to be known as the Antiragging Committee to be nominated and headed by the Head of the Institution, and consisting of representatives of civil and police administration, local media, Non-Government Organizations involved in youth activities, representatives of faculty members, representatives of parents, representatives of students belonging to the fresher's category as well as senior students, non-teaching staff; and shall have a diverse mix of membership in terms of level as well as gender.

The following staffs have been nominated for the Anti Ragging Committee. They have been instructed to act in their respective roles and responsibilities.

Sl. No	Name	Members	Contact Number
1	Dr. J. Shivakumar	Principal and Director	8085789651
2	Dr. Rajashekhargouda Patil	Professor & Dean Academics	8971454722
3	Dr. B. V. Hubballi	Professor & HOD Mechanical EngineeringDepartment	9448342032
4	Dr. Sanjeev Sangami	Professor & HOD Civil Engineering Department	8884561762
5	Dr. Uttam Patil	Professor & HOD Computer Science and EngineeringDepartment	9164316462
6	Dr. S. Rohitraj	Professor & HOD Master of Business AdministrationDepartment	9535256217
7	Dr. VenkatratnamChitturi	Professor & HOD Electrical & Electronics EngineeringDepartment	7204096010
8	Dr. Prashant Patil	Professor & HOD	9844863455



Sri Bhagawan Mahaveer Jain Educational & Cultural Trust's
Jain College of Engineering, Belagavi

Approved by AICTE, New-Delhi, Affiliated to VTU Belagavi, Recognized by Govt. of Karnataka
Accredited by NBA(Department of CVE, CSE, ECE & EEE)

		Mathematics Department	
9	Dr. Sachinkumar	Professor & HOD Artificial Intelligence and Machine Learning (AI&ML) Department	8618477445
10	Dr. Praveen Banasode	Associate Professor & HOD Master of Computer Applications Department	8296280125
11	Prof. Vinayakumar R. Bagali	Assistant Professor & HOD Electronics and Communication Engineering Department	9964658965
12	Kushal Ghodageri	Student CSE	9980499440
13	Renuka Doddamani	Student ECE	9964122699
14	CPI Rural Police Station	Member, CPI	8312405279

Group Head Office
91/2, Dr. A N Krishna Rao Road
V VPuram, Bengaluru – 560004
P +918026615246

Campus
599/2, TS Nagar, Hunchanhatti Cross
Machhe, Belagavi – 590014
P +918312411192



ANTI RAGGING SQUAD

Every Institution University including Deemed to be University imparting technical education shall also constitute a smaller body to be known as the Anti Ragging Squad to be nominated by the Head of the Institution with such representation as may be considered necessary for maintaining vigil, oversight and patrolling functions and shall remain mobile, alert and active at all times. Provided that the Anti-Ragging Squad shall have representation of various members of the campus community and shall have no outside representation.

The following staffs have been nominated for the Anti Ragging Squad. They have been instructed to act in their respective roles and responsibilities.

Sl. No	Name	Members	Contact Number
1	Dr. J. Shivakumar	Principal and Director	8085789651
2	Dr. Rajashekhargouda Patil	Professor & Dean Academics	8971454722
3	Dr. B. V. Hubballi	Professor & HOD Mechanical EngineeringDepartment	9448342032
4	Dr. Sanjeev Sangami	Professor & HOD Civil Engineering Department	8884561762
5	Dr. Uttam Patil	Professor & HOD Computer Science and EngineeringDepartment	9164316462
6	Dr. S. Rohitraj	Professor & HOD Master of Business AdministrationDepartment	9535256217
7	Dr. VenkatratnamChitturi	Professor & HOD Electrical & Electronics EngineeringDepartment	7204096010
8	Dr. Prashant Patil	Professor & HOD MathematicsDepartment	9844863455
9	Dr. Sachinkumar	Professor & HOD Artificial Intelligence and Machine Learning (AI&ML)Department	8618477445
10	Dr. Praveen Banasode	Associate Professor & HOD	8296280125



Sri Bhagawan Mahaveer Jain Educational & Cultural Trust's
Jain College of Engineering, Belagavi
Approved by AICTE, New-Delhi, Affiliated to VTU Belagavi, Recognized by Govt. of Karnataka
Accredited by NBA(Department of CVE, CSE, ECE & EEE)

		Master of Computer Applications Department	
11	Prof. Vinayakumar R. Bagali	Assistant Professor & HOD Electronics and Communication Engineering Department	9964658965
12	Shrihari Lad	Physical Education Director	8088910500

Group Head Office
91/2, Dr. A N Krishna Rao Road
V VPuram, Bengaluru – 560004
P +918026615246

Campus
599/2, TS Nagar, Hunchanhatti Cross
Machhe, Belagavi – 590014
P +918312411192



Sri Bhagawan Mahaveer Jain Educational & Cultural Trust's
Jain College of Engineering, Belagavi
Approved by AICTE, New-Delhi, Affiliated to VTU Belagavi, Recognized by Govt. of Karnataka
Accredited by NBA(Department of CVE, CSE, ECE & EEE)

Establishment of Online Grievance Redressal Mechanism

[https://docs.google.com/forms/d/1f4JwZ-
jqKaZEs_L9lghqOnkpGwUwKPsX9z9y_wuWwv0/edit](https://docs.google.com/forms/d/1f4JwZ-
jqKaZEs_L9lghqOnkpGwUwKPsX9z9y_wuWwv0/edit)

Group Head Office
91/2, Dr. A N Krishna Rao Road
V VPuram, Bengaluru – 560004
P +918026615246

Campus
599/2, TS Nagar, Hunchanhatti Cross
Machhe, Belagavi – 590014
P +918312411192



INTERNAL COMPLAINT COMMITTEE

Constitution of College Internal Complaint Committee w.r.t prevention, prohibition and redressal of Sexual harassment reg Ref: University Grants Commission (prevention, prohibition and redressal of Sexual harassment of women employee and students in higher education institutions) Regulation, 2015.

Ref: VTU letter bearing reference number VTU/BGM/ICC/2019-20/34 dated 13/11/2019

AIM: Prevention, prohibition and redressal of sexual harassment of women employees and students in higher educational institutions.

To comply with the University Grants Commission (prevention, prohibition and redressal of Sexual harassment of women employee and students in higher education institutions) Regulation, 2015 the Internal Complaint Committee is reconstituted by the Jain College of Engineering with the following members.

Sl. No	Name and Designation	Position in CICC	Gender	Mobile Number & Email Id	Official Number
1	Dr. Jayashri Rudagi, Professor ECE, JCE	Chairman	Female	9902747781, jayashri.rudagi@jainbgm.in	0831-2411192
2	Dr. Rajashekhargouda Patil, Dean Academics, JCE	Member	Male	8971454722, deanacademics@jainbgm.in	0831-2411192
3	Prof. Varsha Gokak, Asst. Prof. CVE, JCE	Member	Female	9900420881, Priyankashinde22@gmail.com	0831-2411192
4	Mr. Mainuddin Shilledar, Accounts Officer JCE	Member	Male	9945949088, Mainuddin8007@gmail.com	0831-2411192
5	Prof. Deepali Patil ECE Dept, JCE	Member	Female	9035548506 deepalipatil@jainbgm.in	0831-2411192
6	Prof. Sahana R. Patil, CSE Dept, JCE	Member	Female	8073831548sahana.patil@jainbgm.in	0831-2411192
7	Prof. Megha M.	Member	Female	9980404962	0831-



Sri Bhagawan Mahaveer Jain Educational & Cultural Trust's
Jain College of Engineering, Belagavi

Approved by AICTE, New-Delhi, Affiliated to VTU Belagavi, Recognized by Govt. of Karnataka
Accredited by NBA(Department of CVE, CSE, ECE & EEE)

	Sankpal, EEE Dept, JCE		e	megha.sankpal@jainbg m.in	2411192
8	Dr. Madhavi Magi, ME Dept, JCE	Member	Femal e	8105350151 madhavi.magi@jainbgm.i n	0831- 2411192
9	SrushtiUtturkar	Member	Femal e	7349657485 and srushtiuutturkar88@gmail .com	0831- 2411192
10	UjwalaMurgod	Member	Femal e	7975692233 and ujwalamurgod@gmail.co m	0831- 2411192
11	Laxmi Masti	Member	Femal e	8971537147 and laxmimmasti@gmail.com	0831- 2411192
12	Mrs. Sandhya Sherigar NGO Representative	Member	Femal e	9845562527, Sandhyakarunakar1@g mail.com	0831- 241119

Group Head Office
91/2, Dr. A N Krishna Rao Road
V VPuram, Bengaluru – 560004
P +918026615246

Campus
599/2, TS Nagar, Hunchanhatti Cross
Machhe, Belagavi – 590014
P +918312411192



JCE Belagavi is committed to providing safe academic and working environment to all students and its women employees. As per the guidelines of Supreme Court, UGC, Sexual Harassment of Women at Workplace (Prevention, Prohibition & Redressal) Act, 2013, an Internal Complaints Committee has been established by the College for a period of three years.

Objectives:

The objectives of the Internal Complaint Committee to Prevent Sexual Harassment of Women at the Workplace are as follows:

1. To develop a policy against sexual harassment of women at the Institute.
2. To evolve a permanent mechanism for the prevention and redressal of sexual harassment cases and other acts of gender-based violence at the Institute.
3. To ensure the implementation of the policy in letter and spirit through proper reporting of the complaints and their follow-up procedures.
4. To uphold the commitment of the Institute to provide an environment free of gender-based discrimination.
5. To create a secure physical and social environment to deter any act of sexual harassment.
6. To promote a social and psychological environment to raise awareness on sexual harassment in its various forms.



SC/ST COMMITTEE

Establishment of Committee for SC/ST (As per the Scheduled Castes and the Scheduled Tribes (prevention of Atrocities) act, 1989, No. 33 of 1989, dated 11.09.1989)

AIM: The Scheduled Caste (SC) and Scheduled Tribes (ST) Cell in an institute promotes the special interests of students in the reserved category. It is expected to provide special inputs in areas where the students experience difficulties.

ASSOCIATED ACTIVITIES:

The Cell may conduct regular remedial coaching classes on life skills, personality development, writing assignments and making presentations, as well as English and local language classes. The Cell also is expected to organize interactive sessions and informal meetings with students to attend to their personal, social and academic problems. Guide the SC/ST/OBC/PWD students of the Institute, to optimally utilize the benefits of the schemes offered by the State Governments, Government of India (GOI) and UGC.

The following staffs have been nominated for the SC/ST Committee. They have been instructed to act in their respective roles and responsibilities.

Sl. No	Name	Designation	Position
1	Dr. J. Shivakumar	Principal and Director	Chairman
2	Dr. Anand Hosamani	Associate Professor Mechanical Engineering Department	Convener
3	Prof. Ashok B Bhajantri	Assistant Professor Electrical & Electronics Engineering Department	Member
4	Dr. Ravi C. B.	Associate Professor Physics Department	Member
5	Prof. Varun Jevargi	Assistant Professor Master of Business Administration Department	Member
6	Prof. Ravi Kalmath	Assistant Professor Electronics and Communication Engineering Department	Member
7	Dr.B.V.Hubballi	Professor & HOD Mechanical Engineering Department	Member
8	Prof.Jagadeesh.P	Assistant Professor Mechanical Engineering	Member



Sri Bhagawan Mahaveer Jain Educational & Cultural Trust's
Jain College of Engineering, Belagavi

Approved by AICTE, New-Delhi, Affiliated to VTU Belagavi, Recognized by Govt. of Karnataka
Accredited by NBA(Department of CVE, CSE, ECE & EEE)

		Department	
9	Prof. Manjunath S	Assistant Professor Computer Science and Engineering Department	Member
10	Prof. Arvind Kolaki	Assistant Professor Civil Engineering Department	Member
11	Prem	Student CSE	Member
12	Santhosh Huvanbali	Student CSE	Member

Group Head Office
91/2, Dr. A N Krishna Rao Road
V VPuram, Bengaluru – 560004
P +918026615246

Campus
599/2, TS Nagar, Hunchanhatti Cross
Machhe, Belagavi – 590014
P +918312411192



INTERNAL QUALITY ASSURANCE CELL

IQAC shall evolve mechanisms and procedures for

- Ensuring timely, efficient and progressive performance of academic, administrative and financial tasks.
- Ensure relevance and quality of academic and research programmes.
- Equitable access to and affordability of academic programmes for various sections of society.
- Optimization and integration of modern methods of teaching and learning.
- Setup credibility of evaluation procedures.
- Ensuring the adequacy, maintenance and functioning of the support structure and services.
- Research sharing and networking with other institutions in India and abroad.

Functions:

Some of the functions expected of the IQAC are:

- Development and application of quality benchmarks/parameters for the various academic and administrative activities of the institution.
- Dissemination of information on the various quality parameters of higher education.
- Organization of workshops, seminars on quality related themes.
- Documentation of the various programmes/activities leading to quality improvement.
- Acting as a nodal agency of the institution for quality-related activities.
- Preparation of the Annual Quality Assurance Report (AQAR) to be submitted to NAAC based on the quality parameters.

Benefits:

IQAC will facilitate/contribute:

- To a heightened level of clarity and focus in institutional functioning towards quality enhancement and facilitate internalization of the quality culture for Quality and Excellence in Higher Education.
- Enhancement and integration among the various activities of the institution and institutionalize of many good practices.
- To provide a sound basis for decision making to improve institutional functioning.
- To act as a change agent in the institution.
- For better internal communication.

Goals & Objectives

Staff Development

- To organise a minimum of two pedagogical training programmes per year for new teaching Faculty.



- To organize at least one common skill-development programme per year for the supporting staff.

Teaching–Learning Process

- To review student performance in Midterm & End term tests for all departments within one week of completion of the tests.
- To register and complete at least two relevant MOOC/NPTEL/Swayam/Coursera Courses/one MOOC course and one FDP/industrial training (not less than 5 days) by all teaching faculty per year.

Co-Curricular Activities

- To organise one international conference every two years such that major disciplines have a conference once in 5 years.
- To conduct coaching classes for national level competitive exams like UPSC, MPSC, GRE/TOFEL, CAT, GATE etc and to ensure that at least 2 students from each department clear the exams successfully.

Research & Development

- To collaborate with leading research institutes at national and international levels. Initiatives like joint international conference, workshops and research papers can also be undertaken to improve overall research culture at Institute.
- To Improve quality of publications
- To Fetch R&D grants and revenue generation through consultancy, training and testing services etc.

Industry- Institute Interaction

- Establishment of Industry-Institute Partnership/interaction Cell.
- To Sign MoU's or enter into collaborations with a minimum total of 5 industries of each program for mutually beneficial interaction and organize at least 5 joint programmes.
- Participation of experts from industry in curriculum development.
- R&D Laboratories sponsored by industries & development of consultancy at the Institute.
- To initiate Incubation Centre

Placement

- To achieve 90% campus placement of eligible & job aspiring candidates.

Extracurricular Activities

- To Periodically carryout extra-curricular activities through NSS and Student activity clubs.
- To be within the top three ranks of VTU, Belagavi in sports and to achieve at least 3 medals at the national/international level.

The following staffs have been nominated for the Internal Quality Audit Committee. They have been instructed to act in their respective roles and responsibilities.



Sl. No	Name	Designation	Position
1	Dr. J. Shivakumar	Principal and Director	Chairman
2	Dr. Raghavendra P. Bakale	Associate Professor Chemistry Department	Coordinator
3	Dr. Rajashekhargouda Patil	Professor & Dean Academics	Member
4	Dr. B. V. Hubballi	Professor & HOD Mechanical Engineering Department	Member
5	Dr. Sanjeev Sangami	Professor & HOD Civil Engineering Department	Member
6	Dr. Uttam Patil	Professor & HOD Computer Science and Engineering Department	Member
7	Dr. S. Rohitraj	Professor & HOD Master of Business Administration Department	Member
8	Dr. Venkatratnam Chitturi	Professor & HOD Electrical & Electronics Engineering Department	Member
9	Dr. Prashant Patil	Professor & HOD Mathematics Department	Member
10	Dr. Sachinkumar	Professor & HOD Artificial Intelligence and Machine Learning (AI&ML) Department	Member
11	Dr. Praveen Banasode	Associate Professor & HOD Master of Computer Applications Department	Member
12	Prof. Vinayakumar R. Bagali	Assistant Professor & HOD Electronics and Communication Engineering Department	Member
13	Mr. Santosh Khatwate	Industrialist	Member
14	Vinayak Patki	Alumni	Member



Equal Opportunity Facilitation Cell (EOFC)

Jain College of Engineering, Belagavi establishes the Equal Opportunity Facilitation Cell (EOFC) to promote inclusive education for all students, including Persons with Disabilities (PwDs), in line with AICTE guidelines.

Purpose and Scope

The policy promotes equal access to education, facilities, and opportunities without discrimination based on disability. It covers all UG/PG programs, infrastructure, services, extra-curriculars, and extends to faculty/staff support at Jain College of Engineering, Belagavi.

Roles and Responsibilities

The EOFC creates regular awareness on equal opportunities, addresses teaching-learning needs of PwDs, provides training/placement assistance, establishes teacher-mentor schemes from entry to exit, and develops assistive technology enabled processes. It promotes PwD admissions, monitors feedback for continuous improvement.

Cell Composition

The EOFC comprises a Senior Faculty as Chairperson, nominated by the Principal; one faculty member, one non teaching staff; one elected student representatives (PwD); a representative from an NGO focused on PwD empowerment; and the Registrar/Administrative Officer as Member Secretary.

Equal Opportunity Facilitation Cell (EOFC)					
Sl. No.	Name	Designation	Email	Mobile	Role
1.	Dr. J. Shivakumar	Principal	principal@jainbgm.in	8085789651	Head of Committee
2.	Dr. Praveen Banasode	Associate Professor ,HOD	praveenb@jainbgm.in	9620761569	Nodal Officer/Coordinator of EOFC
3.	Prof. Varsha Gokak	Assistant Professor,	varsha.gokak@jainbgm.in	9900420881	Member (Faculty)



4.	Mr. Bahubali	office superintendent	bahubali.j@ jainbgm.in	9632915308	Member (Nonteachin g Staff)
5.	Ms. Neha Narvekar	Student	narvekarneha07@gmail.com	8177970136	Member
6.	Shivanagouda Patil	President (Samruddha Foundation)	samruddha2022@gmail.com	9035592382	Member (NGO)

Infrastructure Facilities

Facilities include ramps (1.5m width, 1:12 slope with handrails), 1.2m spaces for wheelchair movement in classrooms/labs/toilets, lifts, antiskid floors, accessible toilets, signage, reserved parking, tactile paving for visual impairments, good acoustics and sign language provisions for hearing impairments.

Teaching-Learning Provisions

Institutions provide sign language interpreters, universal design with multimodal content (text/audiovisual/mindmaps), advance accessible notes (Word/Libre-Office), peer groups, teacher training, e-learning with subtitles, material conversion to accessible formats (large print/Braille), subscriptions to Sugamya Pustakalaya/Bookshare, digital reading devices (screen readers/Braille displays), and curriculum modifications like CAD over manual drawing.

Examination Accommodations

Provisions cover scribes (own or institute provided per DoPT guidelines), 20 minutes extra time per hour, computer use with accessible papers, and separate answer script evaluation considering disability/scribe usage.

Additional Support Systems

A Disability Support Unit offers financial aid/scholarships, counseling, career guidance, sign language training, assistive devices, health support, trainer training, awareness programs, NGO linkages, placement sensitization, internship activities, and a disability database. Dedicated Centers for Learning Diversity (for Specific Learning Disabilities) advocate accommodations, provide assistive tech, and conduct faculty training.

Implementation and Monitoring

Group Head Office
91/2, Dr. A N Krishna Rao Road
V VPuram, Bengaluru – 560004
P +918026615246

Campus
599/2, TS Nagar, Hunchanhatti Cross
Machhe, Belagavi – 590014
P +918312411192



The college allocates a separate budget for inclusion activities, publishes barrier free environment details (admissions/support/status) on its website, and monitors via periodic PwD feedback. EOFC reports annually to the Principal and complies with UGC Accessibility Guidelines.

Jain College of Engineering, Belagavi commits to an inclusive environment for all students, faculty, and staff through its Equal Opportunity Facilitation Cell (EOFC) policy. This ensures persons with disabilities (PwDs) and special needs receive necessary accommodations for full participation in academic and campus life, aligning with AICTE guidelines (dated 05.08.2022) and UGC standards.

Policy Statements

- **Non Discrimination:** No discrimination on disability grounds; equal access to education/employment.
- **Infrastructure: Ramps** (1.5m width, 1:12 slope), lifts, tactile paths, accessible restrooms/parking, antiskid floors.
- **Academic Accommodations:** Extended exam time, scribes, accessible materials, adaptive tech, note taking aid.
- **Support Services:** Counseling, tutoring, mentoring, personal attendants, peer groups.
- **Sensitization:** Faculty/staff/student training on PwD rights/needs.
- **Grievance Redressal:** Dedicated mechanism for timely resolution of accessibility/discrimination issues.

Implementation and Monitoring

The Principal oversees implementation, with EOFC ensuring compliance via a dedicated committee. Annual reviews incorporate PwD feedback; separate budget allocated for inclusion; barrier free details published on college website. Collaborations with NGOs/government enhance resources.



6. Programmes

Bachelor of Engineering

Sl. No	Course	Sanctioned Intake	Accreditation Status
1	Civil Engineering	60	NBA Accredited upto 2026
2	Computer Science Engineering	180	NBA Accredited upto 2027
3	Computer Science Engineering (Artificial Intelligence & Machine Learning)	60	Not Applicable
4	Electronics & Communication Engineering	180	NBA Accredited upto 2027
5	Electrical & Electronics Engineering	60	NBA Accredited upto 2026
6	Mechanical Engineering	60	Not Accredited



Post Graduate Programs

Sl. No	Course	Sanctioned Intake	Accreditation Status
1	Master in Business Administration	120	Not Accredited
2	Master in Computer Applications	120	Not Accredited
3	Master in Construction Technology	24	Not Accredited



Sri Bhagawan Mahaveer Jain Educational & Cultural Trust's
Jain College of Engineering, Belagavi

Approved by AICTE, New-Delhi, Affiliated to VTU Belagavi, Recognized by Govt. of Karnataka
Accredited by NBA(Department of CVE, CSE, ECE & EEE)

Sl. No	Course	Sanctioned Intake	Duration in Years	Cut Off Ranks	CET Fee Structure in INR	Mgmt Fee Structure in INR
1	Civil Engineering	90	4	203287	122360	125000
2	Computer Science Engineering	180	4	160857	122360	250000
3	Electronics & Communication Engineering	180	4	256576	122360	200000
4	Electrical & Electronics Engineering	60	4	170449	122360	125000
5	Mechanical Engineering	60	4	257098	122360	125000
6	Master in Business Administration	120	2	30629	170000	200000
7	Master in Computer Applications	120	2	15950	120000	120000
8	Master in Construction Technology	24	2	6772	93470	100000
9	Computer Science Engineering (AIML)	60	4	158491	122360	250000

Group Head Office
91/2, Dr. A N Krishna Rao Road
V VPuram, Bengaluru – 560004
P +918026615246

Campus
599/2, TS Nagar, Hunchanhatti Cross
Machhe, Belagavi – 590014
P +918312411192



Sri Bhagawan Mahaveer Jain Educational & Cultural Trust's
Jain College of Engineering, Belagavi

Approved by AICTE, New-Delhi, Affiliated to VTU Belagavi, Recognized by Govt. of Karnataka
Accredited by NBA(Department of CVE, CSE, ECE & EEE)

7. Faculty

First Name	Last Name	Designation	Department
AMEY	KELKAR	ASST PROFESSOR	CIVIL ENGINEERING
APURVA	HIRAVENNAVAR	ASST PROFESSOR	CIVIL ENGINEERING
ARAVIND	KOLAKI	ASST PROFESSOR	CIVIL ENGINEERING
BALASAHEB	JAMADAR	ASST PROFESSOR	CIVIL ENGINEERING
DARSHAN	NARASAGOUDA	ASST PROFESSOR	CIVIL ENGINEERING
MITHUN	BETTADAPURA MANJUNATH	PROFESSOR	CIVIL ENGINEERING
NARESH	PATIL	ASST PROFESSOR	CIVIL ENGINEERING
NISHIGANDHA	RATHOD	ASST PROFESSOR	CIVIL ENGINEERING
NITYANAND	KUDACHIMATH	ASSOCIATE PROFESSOR	CIVIL ENGINEERING
POOJA	GADKARI	ASST PROFESSOR	CIVIL ENGINEERING
PRIYANKA	SHINDE	ASST PROFESSOR	CIVIL ENGINEERING
RAHUL	GAUTAM	ASST PROFESSOR	CIVIL ENGINEERING
RAJANI	KULGUDE	ASST PROFESSOR	CIVIL ENGINEERING
RAVI	ANGADI	ASST PROFESSOR	CIVIL ENGINEERING
SACHIN	KULKARNI	ASST PROFESSOR	CIVIL ENGINEERING
SANDEEP	SUDHIR	ASST PROFESSOR	CIVIL ENGINEERING
SANJEEV	SANGAMI	PROFESSOR	CIVIL ENGINEERING
SARASWATI	TIRLAPUR	ASST PROFESSOR	CIVIL ENGINEERING
SHASHANK	VANAKUDARI	ASST PROFESSOR	CIVIL ENGINEERING
SHRETEJ	GURJAR	ASST PROFESSOR	CIVIL ENGINEERING
SIDDHARTH	PATIL	ASST PROFESSOR	CIVIL ENGINEERING
VARSHA	GOKAK	ASST PROFESSOR	CIVIL ENGINEERING
VISHAL	PARVATIKAR	ASST PROFESSOR	CIVIL ENGINEERING
VISHWANATH	AWATI	ASST PROFESSOR	CIVIL ENGINEERING
.	HANAMANTA	ASST PROFESSOR	COMPUTER SCEINCE & ENGINEERING
AMRITKUMAR	TUPSOUNDARYA	ASST PROFESSOR	COMPUTER SCEINCE & ENGINEERING
BANAGERE	NALINAKSHI	ASST PROFESSOR	COMPUTER SCEINCE & ENGINEERING
GIRISH	KADAKOL	ASST PROFESSOR	COMPUTER SCEINCE & ENGINEERING
KEERTI	NEERALGIMATH	ASST PROFESSOR	COMPUTER SCEINCE & ENGINEERING
MANJULA	KALYANSHETTI	ASST PROFESSOR	COMPUTER SCEINCE & ENGINEERING
POOJA	JARALI	ASST PROFESSOR	COMPUTER SCEINCE & ENGINEERING
PREMKUMAR	NEERALGIMATH	ASST PROFESSOR	COMPUTER SCEINCE & ENGINEERING
RAVI	BHARAMAGOUDA	ASST PROFESSOR	COMPUTER SCEINCE &

Group Head Office
91/2, Dr. A N Krishna Rao Road
V VPuram, Bengaluru – 560004
P +918026615246

Campus
599/2, TS Nagar, Hunchanhatti Cross
Machhe, Belagavi – 590014
P +918312411192



Sri Bhagawan Mahaveer Jain Educational & Cultural Trust's
Jain College of Engineering, Belagavi

Approved by AICTE, New-Delhi, Affiliated to VTU Belagavi, Recognized by Govt. of Karnataka
Accredited by NBA(Department of CVE, CSE, ECE & EEE)

	R		ENGINEERING
RAVISHANKAR	HUTAGI	ASST PROFESSOR	COMPUTER SCIENCE & ENGINEERING
SHAFIQAHMED	YELLUR	LECTURER	COMPUTER SCIENCE & ENGINEERING
SHIVANAND	CHANNI	ASST PROFESSOR	COMPUTER SCIENCE & ENGINEERING
SIDDHARTH	BHATKANDE	ASST PROFESSOR	COMPUTER SCIENCE & ENGINEERING
UTTAM	PATIL	PROFESSOR	COMPUTER SCIENCE & ENGINEERING
ANANT	KHANNEKAR	ASST PROFESSOR	COMPUTER SCIENCE & ENGINEERING
BELEYUR	MANUPRASADA	PROFESSOR	COMPUTER SCIENCE & ENGINEERING
GANESH	AWATI	ASST PROFESSOR	COMPUTER SCIENCE & ENGINEERING
KIRAN	TUNGAL	LECTURER	COMPUTER SCIENCE & ENGINEERING
KOMAL	CHOUGULE	ASST PROFESSOR	COMPUTER SCIENCE & ENGINEERING
MANJUNATHA	S	ASST PROFESSOR	COMPUTER SCIENCE & ENGINEERING
NIRANJAN	JADHAV	ASST PROFESSOR	COMPUTER SCIENCE & ENGINEERING
PAVAN	UGHADE	ASST PROFESSOR	COMPUTER SCIENCE & ENGINEERING
POOJA	PRADHAN	ASST PROFESSOR	COMPUTER SCIENCE & ENGINEERING
PRAMOD	POL	ASST PROFESSOR	COMPUTER SCIENCE & ENGINEERING
PRASHANT	PATIL	ASSOCIATE PROFESSOR	COMPUTER SCIENCE & ENGINEERING
PRATEEKSHA	KULKARNI	ASST PROFESSOR	COMPUTER SCIENCE & ENGINEERING
PRATIK	DESHPANDE	ASST PROFESSOR	COMPUTER SCIENCE & ENGINEERING
PRATIK	SAYANAK	ASST PROFESSOR	COMPUTER SCIENCE & ENGINEERING
RAGHAVENDRA	BAKALE	ASST PROFESSOR	COMPUTER SCIENCE & ENGINEERING
RAGHUNANDAN	OZA	ASST PROFESSOR	COMPUTER SCIENCE & ENGINEERING
SACHINKUMAR	MAMDY	ASSOCIATE PROFESSOR	COMPUTER SCIENCE & ENGINEERING
SAHANA	PATIL	ASST PROFESSOR	COMPUTER SCIENCE & ENGINEERING
SANDEEP	CHAVAN	ASST PROFESSOR	COMPUTER SCIENCE & ENGINEERING

Group Head Office
91/2, Dr. A N Krishna Rao Road
V VPuram, Bengaluru – 560004
P +918026615246

Campus
599/2, TS Nagar, Hunchanhatti Cross
Machhe, Belagavi – 590014
P +918312411192



Sri Bhagawan Mahaveer Jain Educational & Cultural Trust's
Jain College of Engineering, Belagavi

Approved by AICTE, New-Delhi, Affiliated to VTU Belagavi, Recognized by Govt. of Karnataka
Accredited by NBA(Department of CVE, CSE, ECE & EEE)

SANDUR	POORNACHANDR A	ASSOCIATE PROFESSOR	COMPUTER SCIENCE & ENGINEERING
SHIVKUMAR	MATH	PROFESSOR	COMPUTER SCIENCE & ENGINEERING
SHRIVATSA	PERUR	ASST PROFESSOR	COMPUTER SCIENCE & ENGINEERING
SUDHIR	WAKUDE	ASST PROFESSOR	COMPUTER SCIENCE & ENGINEERING
VIDYA	HADIMANI	ASST PROFESSOR	COMPUTER SCIENCE & ENGINEERING
AKSHATA	PATIL	ASST PROFESSOR	ELECTRICAL AND ELECTRONICS ENGINEERING
ASHOK	JOSHI	ASST PROFESSOR	ELECTRICAL AND ELECTRONICS ENGINEERING
CHITTURI	VENKATRATNAM	PROFESSOR	ELECTRICAL AND ELECTRONICS ENGINEERING
GEETA	HEBBAL	ASST PROFESSOR	ELECTRICAL AND ELECTRONICS ENGINEERING
GURURAJ	KULKARNI	PROFESSOR	ELECTRICAL AND ELECTRONICS ENGINEERING
LAXMI	BRUNGI	ASST PROFESSOR	ELECTRICAL AND ELECTRONICS ENGINEERING
LAXMIBAI	NAROJI	ASST PROFESSOR	ELECTRICAL AND ELECTRONICS ENGINEERING
MEGHA	SANKPAL	ASST PROFESSOR	ELECTRICAL AND ELECTRONICS ENGINEERING
MRUGNAYANI	PAWAR	ASST PROFESSOR	ELECTRICAL AND ELECTRONICS ENGINEERING
NAGARAJ	AIHOLI	ASST PROFESSOR	ELECTRICAL AND ELECTRONICS ENGINEERING
NANDARAJA	SHADLAGERI	ASSOCIATE PROFESSOR	ELECTRICAL AND ELECTRONICS ENGINEERING
PRIYANKA	KOTHAVALA	ASST PROFESSOR	ELECTRICAL AND ELECTRONICS ENGINEERING
SHIVANAND	KILLEDAR	ASST PROFESSOR	ELECTRICAL AND ELECTRONICS ENGINEERING
YOGESH	CHAVADI	ASST PROFESSOR	ELECTRICAL AND ELECTRONICS ENGINEERING
AMAR	PATIL	ASST PROFESSOR	ELECTRONICS & COMMUNICATION ENGG
ASHWINI	ARABALLI	ASST PROFESSOR	ELECTRONICS & COMMUNICATION ENGG
AVINASH	JOSHI	ASST PROFESSOR	ELECTRONICS & COMMUNICATION ENGG
BASAVARAJ	CHOUGULA	ASST PROFESSOR	ELECTRONICS & COMMUNICATION ENGG
HIRIYUR	RAJANI	PROFESSOR	ELECTRONICS & COMMUNICATION ENGG
JAYASHRI	RUDAGI	PROFESSOR	ELECTRONICS & COMMUNICATION ENGG

Group Head Office
91/2, Dr. A N Krishna Rao Road
V VPuram, Bengaluru – 560004
P +918026615246

Campus
599/2, TS Nagar, Hunchanhatti Cross
Machhe, Belagavi – 590014
P +918312411192



Sri Bhagawan Mahaveer Jain Educational & Cultural Trust's
Jain College of Engineering, Belagavi

Approved by AICTE, New-Delhi, Affiliated to VTU Belagavi, Recognized by Govt. of Karnataka
Accredited by NBA(Department of CVE, CSE, ECE & EEE)

KOMAL	WAJANTRI	ASST PROFESSOR	ELECTRONICS & COMMUNICATION ENGG
KRUPA	RASANE	HEAD OF DEPT	ELECTRONICS & COMMUNICATION ENGG
RAJASHEKHARGOUD A	PATIL	ASSOCIATE PROFESSOR	ELECTRONICS & COMMUNICATION ENGG
RAVIKUMAR	KALMATH	ASST PROFESSOR	ELECTRONICS & COMMUNICATION ENGG
SATISH	SHINDHE	ASST PROFESSOR	ELECTRONICS & COMMUNICATION ENGG
SHAHAK	PATIL	ASST PROFESSOR	ELECTRONICS & COMMUNICATION ENGG
SHRADDHA	MELINAMANI	ASST PROFESSOR	ELECTRONICS & COMMUNICATION ENGG
VASANTKUMAR	UPADHYE	ASST PROFESSOR	ELECTRONICS & COMMUNICATION ENGG
VINAYAKUMAR	BAGALI	ASST PROFESSOR	ELECTRONICS & COMMUNICATION ENGG
VIRAJ	JINAGOUDA	ASST PROFESSOR	ELECTRONICS & COMMUNICATION ENGG
ZUHI	SUBEDAR	ASST PROFESSOR	ELECTRONICS & COMMUNICATION ENGG
ASHOK	BHAJANTRI	ASSOCIATE PROFESSOR	ELECTRONICS & TELE-COMMUNICATION ENGINEERING
AISHWARYA	JAMAKHANDI	ASST PROFESSOR	ELECTRONICS AND COMMUNICATIONS ENGINEERING
BHOOMIKA	KADABI	ASST PROFESSOR	ELECTRONICS AND COMMUNICATIONS ENGINEERING
DIPALI	PATIL	ASST PROFESSOR	ELECTRONICS AND COMMUNICATIONS ENGINEERING
GOPIKRISHNA	PHUTANE	PROFESSOR	ELECTRONICS AND COMMUNICATIONS ENGINEERING
KADAM	PUNDALIK	ASST PROFESSOR	ELECTRONICS AND COMMUNICATIONS ENGINEERING
KAVITA	KADLI	ASST PROFESSOR	ELECTRONICS AND COMMUNICATIONS ENGINEERING
RAVINDRA	SULEBHAVI	ASST PROFESSOR	ELECTRONICS AND COMMUNICATIONS ENGINEERING
SANTOSH	HONKAMBLE	ASST PROFESSOR	ELECTRONICS AND COMMUNICATIONS ENGINEERING
SARITHA	MIRYALA	ASST PROFESSOR	ELECTRONICS AND

Group Head Office
91/2, Dr. A N Krishna Rao Road
V VPuram, Bengaluru – 560004
P +918026615246

Campus
599/2, TS Nagar, Hunchanhatti Cross
Machhe, Belagavi – 590014
P +918312411192



Sri Bhagawan Mahaveer Jain Educational & Cultural Trust's
Jain College of Engineering, Belagavi

Approved by AICTE, New-Delhi, Affiliated to VTU Belagavi, Recognized by Govt. of Karnataka
Accredited by NBA(Department of CVE, CSE, ECE & EEE)

			COMMUNICATIONS ENGINEERING
SHIVANAND	HUGAR	ASST PROFESSOR	ELECTRONICS AND COMMUNICATIONS ENGINEERING
SNEHAL	GORAL	ASST PROFESSOR	ELECTRONICS AND COMMUNICATIONS ENGINEERING
BOJAPPA	GINNI	ASST PROFESSOR	FIRST YEAR/OTHER
MELVILLE	DSOUZA	ASST PROFESSOR	FIRST YEAR/OTHER
SANTOSH	PAWAR	ASST PROFESSOR	FIRST YEAR/OTHER
SATYASUDHEENDRA	KULKARNI	ASST PROFESSOR	FIRST YEAR/OTHER
SHAHANAWAZ	PEERZADE	ASST PROFESSOR	FIRST YEAR/OTHER
SHRIHARI	LAD	ASST PROFESSOR	FIRST YEAR/OTHER
VIPUL	CHOUGULE	ASST PROFESSOR	FIRST YEAR/OTHER
VISHWANATH	TERDALKAR	ASST PROFESSOR	FIRST YEAR/OTHER
VISHWANATH	MODAGI	ASST PROFESSOR	FIRST YEAR/OTHER
BAHUBALI	JANAGOUDA	ASST PROFESSOR	MASTERS IN BUSINESS ADMINISTRATION
JEMSON	VAZ	ASSOCIATE PROFESSOR	MASTERS IN BUSINESS ADMINISTRATION
KOMAL	JANI	ASST PROFESSOR	MASTERS IN BUSINESS ADMINISTRATION
MANJULA	SHEKARAPPA	ASST PROFESSOR	MASTERS IN BUSINESS ADMINISTRATION
RADHIKA	ANVEKAR	ASST PROFESSOR	MASTERS IN BUSINESS ADMINISTRATION
RAVIPRAKASH	PHATTEPUR	ASST PROFESSOR	MASTERS IN BUSINESS ADMINISTRATION
ROHITRAJ	SAMPATLAL	PROFESSOR	MASTERS IN BUSINESS ADMINISTRATION
SRIKANT	SUGUR	ASSOCIATE PROFESSOR	MASTERS IN BUSINESS ADMINISTRATION
SUJAY	WALVEKAR	ASST PROFESSOR	MASTERS IN BUSINESS ADMINISTRATION
SUNIL	DESAI	ASST PROFESSOR	MASTERS IN BUSINESS ADMINISTRATION
TANUJA	BHATI	ASSOCIATE PROFESSOR	MASTERS IN BUSINESS ADMINISTRATION
UMA	HALAKATTI	PROFESSOR	MASTERS IN BUSINESS ADMINISTRATION
UMESH	PAWAR	ASST PROFESSOR	MASTERS IN BUSINESS ADMINISTRATION
VAIBHAV	VEERAGOUDAR	ASST PROFESSOR	MASTERS IN BUSINESS ADMINISTRATION
VARUN	JEWARGI	ASST PROFESSOR	MASTERS IN BUSINESS ADMINISTRATION
AMISHA	TARIHALKAR	ASST PROFESSOR	MASTERS IN COMPUTER APPLICATIONS

Group Head Office
91/2, Dr. A N Krishna Rao Road
V VPuram, Bengaluru – 560004
P +918026615246

Campus
599/2, TS Nagar, Hunchanhatti Cross
Machhe, Belagavi – 590014
P +918312411192



Sri Bhagawan Mahaveer Jain Educational & Cultural Trust's
Jain College of Engineering, Belagavi

Approved by AICTE, New-Delhi, Affiliated to VTU Belagavi, Recognized by Govt. of Karnataka
Accredited by NBA(Department of CVE, CSE, ECE & EEE)

ASMIT	JOSHILKAR	ASST PROFESSOR	MASTERS IN COMPUTER APPLICATIONS
BHAKTI	MARATHE	ASST PROFESSOR	MASTERS IN COMPUTER APPLICATIONS
MILIND	PAWAR	ASST PROFESSOR	MASTERS IN COMPUTER APPLICATIONS
PARVATHI	SALIMAT	ASST PROFESSOR	MASTERS IN COMPUTER APPLICATIONS
PRAVEEN	BANASODE	ASSOCIATE PROFESSOR	MASTERS IN COMPUTER APPLICATIONS
SONAL	PATANGE	ASST PROFESSOR	MASTERS IN COMPUTER APPLICATIONS
SOPHIA	NEGINHAL	ASST PROFESSOR	MASTERS IN COMPUTER APPLICATIONS
SWATHI	SANGOLLI	ASST PROFESSOR	MASTERS IN COMPUTER APPLICATIONS
UMESH	MUJUMDAR	ASST PROFESSOR	MASTERS IN COMPUTER APPLICATIONS
VIDYA	DANDAGI	ASST PROFESSOR	MASTERS IN COMPUTER APPLICATIONS
VINAYAK	PATKI	ASST PROFESSOR	MASTERS IN COMPUTER APPLICATIONS
ANAND	HOSAMANI	ASSOCIATE PROFESSOR	Mechanical Engineering
BASAVARAJ	PATIL	ASST PROFESSOR	MECHANICAL ENGINEERING
BASAVARAJ	HUBBALLI	ASSOCIATE PROFESSOR	MECHANICAL ENGINEERING
BHARAT	NAIK	ASST PROFESSOR	MECHANICAL ENGINEERING
BHASKAR	BOGAR	ASST PROFESSOR	MECHANICAL ENGINEERING
DARSHAN	KATGERI	ASST PROFESSOR	MECHANICAL ENGINEERING
JAGADEESH	PATTANASHETTI	ASST PROFESSOR	MECHANICAL ENGINEERING
KUMARA	PAVANA	ASSOCIATE PROFESSOR	MECHANICAL ENGINEERING
MADHAVI	SONWALKAR	ASST PROFESSOR	MECHANICAL ENGINEERING
MANZOORE ELAHI	SOUDAGAR	ASST PROFESSOR	MECHANICAL ENGINEERING
NARAYAN	MANNURKAR	ASST PROFESSOR	MECHANICAL ENGINEERING
NURUZZAMAN	CHOUDHURY	ASST PROFESSOR	MECHANICAL ENGINEERING
PAVAN	PADARA	ASST PROFESSOR	MECHANICAL ENGINEERING
RAJSHEKHAR	UNNI	ASST PROFESSOR	MECHANICAL ENGINEERING
RATAN	PATIL	ASST PROFESSOR	MECHANICAL ENGINEERING
SANTOSH	AMARAPURE	ASST PROFESSOR	MECHANICAL ENGINEERING
SHIVAKUMAR	JOGADA	PRINCIPAL/DIRECTOR	MECHANICAL ENGINEERING
SREEDHAR	METIKELA	ASSOCIATE PROFESSOR	MECHANICAL ENGINEERING
SRINATH	GHIVARI	ASST PROFESSOR	MECHANICAL ENGINEERING
UTTAM	KORUCHE	ASST PROFESSOR	MECHANICAL ENGINEERING
VINAYAK	KALLANNAVAR	ASST PROFESSOR	MECHANICAL ENGINEERING

Group Head Office
91/2, Dr. A N Krishna Rao Road
V VPuram, Bengaluru – 560004
P +918026615246

Campus
599/2, TS Nagar, Hunchanhatti Cross
Machhe, Belagavi – 590014
P +918312411192



Sri Bhagawan Mahaveer Jain Educational & Cultural Trust's
Jain College of Engineering, Belagavi
Approved by AICTE, New-Delhi, Affiliated to VTU Belagavi, Recognized by Govt. of Karnataka
Accredited by NBA(Department of CVE, CSE, ECE & EEE)

VINAYAK	RATAN	ASST PROFESSOR	MECHANICAL ENGINEERING
VINAYAK	UPPIN	ASST PROFESSOR	MECHANICAL ENGINEERING
VINAYAK	NANNOJI	ASST PROFESSOR	MECHANICAL ENGINEERING

Permanent Faculty / Student Ratio: 1:19

Group Head Office
91/2, Dr. A N Krishna Rao Road
V VPuram, Bengaluru – 560004
P +918026615246

Campus
599/2, TS Nagar, Hunchanhatti Cross
Machhe, Belagavi – 590014
P +918312411192



PRINCIPAL DETAILS

FirstName	Shivakumar
Father'sName	Channappa
Surname	Jogada
DateofBirth	1966-10-11
Address	RaniChenammaNagar,Belagavi-590006
Village/Town/City	BELAGAVI
District	Belagavi
Photograph(.JPEG,.PNG)	/files/drjshivakumar.jpg
Taluk	BELAGAVI
PIN	590006
STDCode	0831
LandLine	2411192
MobileNo.	8085789651
Email-Id	principal@jainbgm.in
PANNumber	AEDPJ3012N
LatestPF/NPSNumber	110137163183
AadharNumber	932813743954

EDUCATION

Ph.D.Stream	Engg&Technology
Ph.D.Course	MechanicalEngineering
Ph.D.University	IITKharagpur
SepecifyPh.D.University	
Ph.D.Specialization	MechanicalEngineering
Ph.D.YearofAward	2008
PGStream	Engg&Technology
PGCourse	MachineDesign
PGUniversity	BangaloreUniversity
SpecifyPGUniversity	
PGYearofPassing	1996
UGStream	Engg&Technology
UGCourse/Branch/Combination	MechanicalEngineering
UGUniversity	MysoreUniversity
SpecifyUGUniversity	
OtherQualifications	
DateofJoiningtheInstituteasPrincipal/HeadofInstitute	2021-12-04
AppointmentType	Permanent

EXPERIENCEDETAILS

TeachingExperiencesasLecturer/Asst.Professor(inyears)	19
TeachingExperiencesasAssociateProfessor(inyears)	2
TeachingExperiencesasProfessor(inyears)	11

Group Head Office
91/2, Dr. A N Krishna Rao Road
V VPuram, Bengaluru – 560004
P +918026615246

Campus
599/2, TS Nagar, Hunchanhatti Cross
Machhe, Belagavi – 590014
P +918312411192



Experiences as Principal (in years)	11
Industry Experience (in years)	0
Research Experience (in years)	3
Total Experience (in years)	32

PRINCIPAL PUBLICATION

Publication Type	Title	Number of Pages	Type of Book and Authorship	Publisher & ISBN/ISSN
International Level Journals	Effect of Speed and Temperature on the Tribological Behaviour of ADI	8		Springer, Singapore
Books Published	Precision Micro Engineering	150	sponsored by Ministry of Human Resource Development (MHRD), Govt. of India (GOI), New Delhi, 2001-2002.	1006-2006
National Level Journals	"Nonlinear Transient Vibration Analysis of Smart Laminated Composite Plates Using a Coupled Piezoelectric Mechanical Theory"	10		0974-8725
International Level Journals	Geometrically Nonlinear Analysis of Antisymmetric Angle-Ply Smart Composite Plates Integrated with a Layer of Piezoelectric Fiber Reinforce	9		0964-1726
International Level Journals	Nonlinear Analysis of Smart Composite Plates Integrated with a Distributed Piezoelectric Fiber Reinforced Composite Actuator	13		ISSN 1537-6494
International Level Journals	Geometrically Nonlinear Finite Element Analysis of Composite Plates Integrated with the Patches of Piezoelectric Fiber Reinforced Composite	21		0731-6844
International Level Journals	Active Constrained Layer Damping of Geometrically Nonlinear Transient Vibrations of Composite Plates Using Piezoelectric Fiber Reinforced C	12		ISSN: 0263-8231
International Level Journals	Analysis of Thin Smart Antisymmetric Laminated Composite Cylinder Integrated with Distributed with ACLD Patches	8		E-ISSN: 2045-5364
International Level Journals	Optimization of ECDMP Process Using Taguchi Robust Design and Utility Concept	8		ISSN 2249-6149



Sri Bhagawan Mahaveer Jain Educational & Cultural Trust's
Jain College of Engineering, Belagavi

Approved by AICTE, New-Delhi, Affiliated to VTU Belagavi, Recognized by Govt. of Karnataka
 Accredited by NBA(Department of CVE, CSE, ECE & EEE)

International Level Journals	Parametric Optimization of ElectroChemical Sparker Machining Using Taguchi based Grey Relational Analysis	6		ISSN:2278-1684
International Level Journals	Dynamic Performance of Damping of Thin Smart Symmetric Laminated Composite Cylinder with Active Constrained Layer Damping Treatment	8		ISSN2347-6516
International Level Journals	Active Control of Geometrically Nonlinear Transient Vibrations of Laminated Composite Cylindrical Panels Using Piezoelectric Fiber Reinforcement	15		ISSN0001-5970
International Level Journals	Prediction of Material Removal Rate Using Regression Analysis and Artificial Neural Networks in ECDM Process	22		ISSN:2200-5854
International Level Journals	The forged steel crankshaft analysis using finite element method	4		ISSN-2395-0072
International Level Journals	Geometrically nonlinear transient vibrations of actively damped anti-symmetric angle ply laminated composite shallow shell using active fib	5		doi:10.1088/1757-899X/310/1/0121001
International Level Journals	"Performance analysis of smart laminated composite plate integrated with distributed AFC material undergoing geometrically nonlinear transient vibrations"	5		doi:10.1088/1757-899X/310/1/012100
International Level Journals	"Performance Analysis of Geometrically Nonlinear Static Deformation of Laminated Composite Plates using PFRC/AFC Materials"	3		27254-27259
International Level Journals	Comparative investigation on nonlinear transient vibrations of laminated composite shallow shell with active constrained layer damping treatment	3		IOP Publishing doi:10.1088/1757-899X/577/1/012147
International Level Journals	Comparative study on performance of controlling geometric nonlinearity of laminated smart composite plate using piezoelectric fiber reinforcement	5		IOP Publishing doi:10.1088/1757-899X/577/1/012164

Group Head Office
 91/2, Dr. A N Krishna Rao Road
 V V Puram, Bengaluru – 560004
 P +918026615246

Campus
 599/2, TS Nagar, Hunchanhatti Cross
 Machhe, Belagavi – 590014
 P +918312411192



Sri Bhagawan Mahaveer Jain Educational & Cultural Trust's
Jain College of Engineering, Belagavi

Approved by AICTE, New-Delhi, Affiliated to VTU Belagavi, Recognized by Govt. of Karnataka
 Accredited by NBA(Department of CVE, CSE, ECE & EEE)

PRINCIPAL TRAINING

Programme	Duration(In Weeks)	Organizedby
NMEICTWorkshoponTechnologyEnhancedLearning	1	SSGTCampus,Bhilai,Chhattisgarh
FurtherEducationLeadershipDevelopmentProgrammeunderUnitedKingdom-IndiaEducationResearchInitiative(UKIERI)Phase-III”	1	AICTEHQatNewDelhi
“FurtherEducationLeadershipDevelopmentProgrammeunderUnitedKingdom-IndiaEducationResearchInitiative(UKIERI)Phase-III	1	SKIT,Jaipur,
FurtherEducationLeadershipDevelopmentProgrammeunderUnitedKingdom-India9EducationResearchInitiative(UKIERI)Phase-III	1	C.V.RamanEngineeringCollege,Bhubaneswar,India.
“FurtherEducationLeadershipDevelopmentProgrammeunderUnitedKingdom-IndiaEducationResearchInitiative(UKIERI)Phase-III	1	SPCE,Mumbai
IndoUniversalCollaborationforEngineeringEducation(IUCE)LeadershipSummit2019	1	InternationalCenter,Goa
AccreditationandOutcomeBasedLearning	1	NPTEL-AICTE
Two-dayworkshoponSurfaceModelling&SheetMetalinPTCCreo5.0	1	HITAMinassociationwithCANTERCADD
InculcatingUniversalHumanValuesinTechnicalEducation	1	AllIndiaCouncilforTechnicalEducation(AICTE).
“FacultyAwarenessProgramonNAACAccreditation	1	SriChhatrapatiShivajiRajeCollegeofEngg
AwarenessworkshoponOutcomeBasedEducation(OBE)	1	MLRinstituteofTechnology,Hyderabad.
CompletedCourseon“AlforEveryone”anonlinenon-creditcourseauthorizedbydeeplearning.ai	1	Coursera
AwarenesswebinaronOutcomeBasedEducation&Accreditation(OBE&A)on25thNov.2020,organisedbyNationalBoardofAccreditation(NBA)	1	JawaharlalNehruTechnologicalUniversity,Hyderabad.
NPTEL-AICTEFacultyDevelopmentProgrammeon“NBA AccreditationandTeaching–LearninginEngineering(NATE)”	1	NPTEL-AICTEFacultyDevelopmentProgramme
InternationalConferenceonTransformationsinEngineering Education(ICTIEE2021)byIndo-USCollaborationforEngineeringEducation(IUCE	1	Indo-USCollaborationforEngineeringEducation(IUCE)
AICTE-ISTEapprovedrefresherprogrammeon“StrengthofMaterials-AnEffectiveTeachingMethodology”	1	NallaNarasimhaReddyEducationSociety’sGroup ofInstitutions,Hyderabad,Telangana.
AICTE-MargadarshanSchemeFacultyDevelopmentProgramme(FDP)on “OutcomeBasedEducationinperspectivetNewEducation Policy(NEP) “AerospaceVehicles”2011	1	BhilaiInstituteofTechnology,Durg,Chhattisgarh.
XXINationalConferenceonICEnginesandCombustion2009	1	KSIT,Bangalore,
NationalSeminaron“QualityandExcellenceinTechnicalEducation ”	1	, Sponsored by ISTE, New Delhi, held at SrideviEngineeringCollege,Tumakuru,Karnataka,India during28th-29thNov.,2008.

Group Head Office
 91/2, Dr. A N Krishna Rao Road
 V VPuram, Bengaluru – 560004
 P +918026615246

Campus
 599/2, TS Nagar, Hunchanhatti Cross
 Machhe, Belagavi – 590014
 P +918312411192



PRINCIPAL PAPER PRESENTATION

Programme	Duration(InWeeks)	Organizedby	Level
Experimental and CFD Analysis of Carburetor or Producer Gas Application	XXI National Conference on I.C. Engines and Combustion,	Bapuji Institute of Engg. & Technology	National
“Experimental and CFD Analysis of Carburetor or Producer Gas Application	XXI National Conference on I.C. Engines and Combustion	Bapuji Institute of Engg. & Technology, Davanagere	National
Modelling of Smart Laminated Composite Shell Using Finite Element Method	ISTE National Conference,	Jaipur Engineering College	National
Performance Analysis of Smart Laminated Composite Cylindrical Shell with ACLDT Treatment using AFC Material	National Conference on Emerging Trends in Engineering Sciences and Management	SIET, Tumakuru	National
Multiple-Multi Squeeze Film Damper-A Candidate for obtaining enhanced damping characteristics in gas turbine	3rd Asia Pacific Conference on Aerospace Technologies, Kunming, China.	Asia Pacific Conference on Aerospace Technologies, Kunming, China.	International
Wear Behaviour of Different mating Parts	Annual meeting of American Society of Precision Engineering (ASPE), Arizona, USA,	American Society of Precision Engineering (ASPE), Arizona, USA,	International
Precision Burner for Flame Hardening of Lathes Beds	4th ICME 2001	Bangladesh University of Engineering and Technology, Dhaka	International
Evaluation of occupant head injury during automotive interior head impact using finite element approach	National conference on advanced design and manufacture	NCADM 2011.	National
Finite Element Modelling of Smart Laminated Composite Plate	ISTE National Conference	Jaipur Engineering College	National
Characteristic Evaluation of Mechanical properties of Plasma Sprayed Ceramic coating	5th ICME 2003,	Bangladesh University of Engineering and Technology, Dhaka	International
Nonlinear Static Analysis of Smart Laminated Composite Plates	50th Congress of ISTAM-2005 (An International Meet)	IIT Kharagpur	International
“Finite Element Analysis of Smart Composite Plates Undergoing Nonlinear Deformations”,	51st Congress of ISTAM-2006 (An International Meet)	Andhra University, Visakhapatnam, Dec.18-21, 2006	International
Analysis of Composite Plates Integrated with Piezoelectric Fiber Reinforced Composite Actuator for Nonlinear Deformation Control Using FIR	51st Congress of ISTAM-2006 (An International Meet)	Andhra University, Visakhapatnam, Dec.18-21, 2006	International
Nonlinear Dynamic Analysis of Smart Laminated Composite Plates	Fourth International Conference on Theoretical, Applied, Computational and Experimental Mechanics (ICTACEM-2007)	IIT Kharagpur	International
Geometrically Nonlinear Analysis of Composite Structures with Integrated Piezo Fiber Reinforced Composite Actuator	Analysis of Composite Structures with Integrated Piezo Fiber Reinforced Composite Actuator”, 2nd International Congress on Computational	IIT Guwahati	International
Nonlinear Vibration Control Simulation of Smart Laminated Composite Plates	52nd Congress of ISTAM-2007 (An International Meet) BNMIT, Bangalore	BNMIT, Bangalore	International
“Nonlinear Dynamic Analysis of Smart Laminated Composite Cylindrical Shallow Shell	52nd Congress of ISTAM-2007 (An International Meet) BNMIT, Bangalore,	BNMIT, Bangalore,	International
“Design and Analysis of High Frequency Milling Spindle”, 53rd Congress of ISTAM-2007	53rd Congress of ISTAM-2007 (An International Meet), Osmania University, Hyderabad	Osmania University, Hyderabad	International
Parametric optimization of Electro Chemical Spark Machining using Taguchi based Grey Relation	International Conference on Emerging Trends in Engineering	International Conference on Emerging	International



Sri Bhagawan Mahaveer Jain Educational & Cultural Trust's
Jain College of Engineering, Belagavi

Approved by AICTE, New-Delhi, Affiliated to VTU Belagavi, Recognized by Govt. of Karnataka
 Accredited by NBA(Department of CVE, CSE, ECE & EEE)

al Analysis		Trends inEngineering	
Micromachiningofglassusingmixedelectrolyt einelectrochemicaldischargemachining	InternationalConferenceon AdvancedMaterials,Manufacturing, Management and ThermalSciences	Dept. of MechanicalEngineerin gandIEM,SIT,Tumkur- 03	Internation al
"AnalysisofCompositeSphericalShell- AFiniteElementApproach	InternationalConferenceonPolymerComposit es	NITKSurathkal	Internation al
Thermo-electro- mechanicalanalysisofthesmartlaminatedco mpositecylindricalshell"	InternationalConferenceonPolymerComposit es	NITKSurathkal,	Internation al
"PerformanceAnalysisofGeometricallyNonline arStaticDeformationsofLaminatedComposite PlatesusingPFRC/AFCMaterials	International Conference on Advances inMaterials&Manufacturing(ICAMM -2016)	DRDLHyderabad,INDIA	Internation al
Active Damping of Geometrically NonlinearTransientVibrationsofLaminat edComposite CylindricalPanelsusingActiveFiberComposi te(AFC)	InternationalConferenceon AdvancesinMaterials&Manufacturin g(ICAMM-2016)	DRDL, Hyderabad,INDIA,	Internation al
DesignandDevelopmentofaWinchSystemfo rPullingofEnergyOptimizingFurnace(EOF)	NationalConferenceonEvolvingTrend sinMechanicalEngineering	OxfordCollegeofEngg.,Ban galore	National

Group Head Office
 91/2, Dr. A N Krishna Rao Road
 V VPuram, Bengaluru – 560004
 P +918026615246

Campus
 599/2, TS Nagar, Hunchanhatti Cross
 Machhe, Belagavi – 590014
 P +918312411192



Sri Bhagawan Mahaveer Jain Educational & Cultural Trust's
Jain College of Engineering, Belagavi

Approved by AICTE, New-Delhi, Affiliated to VTU Belagavi, Recognized by Govt. of Karnataka
 Accredited by NBA(Department of CVE, CSE, ECE & EEE)

PRINCIPAL LECTURE

Title of Lecture/Academic Session	Title of Conference/Seminar	Organized by	Level
Workshop on Implementation on NEP 2020	Workshop on Implementation on NEP 2020	BIET Davangere	Regional

PRINCIPAL PROJECT

Project Type	Title	Period (In Years)	Any Policy Document/Patent Outcome	Funding Agency	Amount Mobilized (in Lakh)
Completed Projects/Consultancies	PC based Auto Switching and Control in Real Time Environment	1	PC based Auto Switching and Control in Real Time Environment	KSCST, Bangalore	.5
Completed Projects/Consultancies	Design & Development of "Cam Actuated Self Centering Steady Rest"	1	Design & Development of "Cam Actuated Self Centering Steady Rest"	KSCST, Bangalore	.5

PRINCIPAL RESEARCH

Project Type	Title	Period (In Years)	Any Policy Document/Patent Outcome	Funding Agency	Amount Mobilized (in Lakh)
Research Guidance - Completed	Ph. D.	2015	"Experimental and Theoretical Investigations into Electrochemical Discharge Machining of Non-Conductive Materials"	Supervisor	None
Research Guidance - Completed	Ph. D.	2016	"Finite Element Analysis of Laminated Composite Structures Integrated with Piezo Fiber Composite Actuators"	Supervisor	None



Sri Bhagawan Mahaveer Jain Educational & Cultural Trust's
Jain College of Engineering, Belagavi

Approved by AICTE, New-Delhi, Affiliated to VTU Belagavi, Recognized by Govt. of Karnataka
Accredited by NBA(Department of CVE, CSE, ECE & EEE)

1. Fee

No. of Fee waivers granted with amount and name of students: NIL

No. of scholarship offered by the Institution, duration and amount: NIL

18.10 Admission

i. Number of seats sanctioned with the year of approval

Sl. No	Course	Sanctioned Intake	Year of Approval
1	Civil Engineering	60	2010
2	Computer Science Engineering	180	2010
3	Computer Science Engineering (Artificial Intelligence & Machine Learning)	60	2023
4	Electronics & Communication Engineering	180	2010
5	Electrical & Electronics Engineering	60	2010
6	Mechanical Engineering	60	2010
7	Master in Business Administration	120	2010
8	Master in Computer Applications	120	2011
9	Master in Construction Technology	24	2014



Sri Bhagawan Mahaveer Jain Educational & Cultural Trust's
Jain College of Engineering, Belagavi

Approved by AICTE, New-Delhi, Affiliated to VTU Belagavi, Recognized by Govt. of Karnataka
Accredited by NBA(Department of CVE, CSE, ECE & EEE)

ii. Number of Students admitted under various categories each year in the last three years

U.G. 2022-23

Sl.No	Course	Admission through KEA	Admission through COMED-K	Admission through Management	Admission through AICTE (PMSS)	Total Admission
1	Civil Engineering	6	0	8	-	14
2	Mechanical Engineering	2	0	5	-	7
3	Electrical & Electronics Engineering	30	0	24	-	54
4	Electronics and Communication Engineering	88	1	100	-	189
5	Computer Science & Engineering	57	3	66	-	126
	TOTAL	183	4	203	-	390

P.G. 2022-23

Sl.No	Course	Admission through KEA	Admission through Management	Total Admission
1	M. Tech - Construction Technology	6	1	7
2	Master of Business Administration	50	70	120
3	Master of Computer Applications	23	37	60
	TOTAL	79	108	187



Sri Bhagawan Mahaveer Jain Educational & Cultural Trust's
Jain College of Engineering, Belagavi

Approved by AICTE, New-Delhi, Affiliated to VTU Belagavi, Recognized by Govt. of Karnataka
 Accredited by NBA(Department of CVE, CSE, ECE & EEE)

U.G. 2023-24

Sl.No	Course	Admission through KEA	Admission through COMED-K	Admission through Management	Admission through AICTE (PMSS)	Total Admission
1	Civil Engineering	5	0	10	-	15
2	Mechanical Engineering	4	0	7	-	11
3	Electrical & Electronics Engineering	24	0	29	-	53
4	Electronics and Communication Engineering	88	3	95	-	186
5	Computer Science & Engineering	87	21	87	-	195
6	Computer Science & Engineering AIML	30	3	32	-	65
	TOTAL	238	27	260	-	525

P.G. 2023-24

Sl.No	Course	Admission through KEA	Admission through Management	Total Admission
1	M. Tech - Construction Technology	03	03	06
2	Master of Business Administration	64	56	130
3	Master of Computer Applications	35	62	97
	TOTAL	102	131	233

U.G. 2024-25

Sl.No	Course	Admission through KEA	Admission through COMED-K	Admission through Management	Admission through AICTE (PMSS)	Total Admission
1	Civil Engineering	6	-	10	-	16
2	Mechanical Engineering	10	-	23	-	33
3	Electrical & Electronics Engineering	20	-	19	-	39
4	Electronics and Communication Engineering	106	02	77	-	185
5	Computer Science & Engineering	110	05	70	-	185
6	Computer Science & Engineering AIML	33	1	24	-	58
	TOTAL	285	8	223	-	516



Sri Bhagawan Mahaveer Jain Educational & Cultural Trust's
Jain College of Engineering, Belagavi

Approved by AICTE, New-Delhi, Affiliated to VTU Belagavi, Recognized by Govt. of Karnataka
Accredited by NBA(Department of CVE, CSE, ECE & EEE)

P.G. 2024-25

Sl.No	Course	Admission through KEA	Admission through Management	Total Admission
1	M. Tech – Construction Technology	04	02	06
2	Master of Business Administration	56	64	120
3	Master of Computer Applications	35	61	95
	TOTAL	95	127	221

U.G. 2025-26

Sl.No	Course	Admission through KEA	Admission through COMED- K	Admission through Management	Admission through AICTE (PMSS)	Total Admission
1	Civil Engineering	3	-	8	-	11
2	Mechanical Engineering	9	-	21	-	30
3	Electrical & Electronics Engineering	14	-	24	-	38
4	Electronics and Communication Engineering	89	1	78	-	168
5	Computer Science & Engineering	89	2	83	-	174
6	Computer Science & Engineering AIML	30	4	25	-	59
	TOTAL	234	07	239	-	480

P.G. 2025-26

Sl.No	Course	Admission through KEA	Admission through Management	Total Admission
1	M. Tech – Construction Technology	7	0	7
2	Master of Business Administration	31	59	90
3	Master of Computer Applications	19	36	55
	TOTAL	57	95	152



Sri Bhagawan Mahaveer Jain Educational & Cultural Trust's
Jain College of Engineering, Belagavi

Approved by AICTE, New-Delhi, Affiliated to VTU Belagavi, Recognized by Govt. of Karnataka
Accredited by NBA(Department of CVE, CSE, ECE & EEE)

- **Number of applications received during last two years for admission under Management Quota and number admitted**

Year	Programs	Applications received	Number Admitted
2023-24	BE	300	287
	MCA	100	62
	MBA	95	66
2024-25	BE	250	223
	MCA	80	61
	MBA	80	64

2. Admission Procedure, Criteria and Weightages for Admission

Mode of admission: Admissions to all the programmes generally begin in April every year. Admissions are done through three modes 1. Through CET exam conducted by Karnataka Examinations Authority,

2. Through COMEDK exam conducted by Consortium of Medical, Engineering and Dental Colleges of Karnataka" (COMEDK) and 3. Through Direct Admissions under Management quota.

Admission notification along with important dates will be uploaded on respective official websites. Candidates need to meet the respective eligibility criteria to apply for any of the programmes.

Admission test being followed with name and address of the Test Agency/State Admission are as follows

B.E.	1) 45% of total intake is admitted through CET exam conducted by Karnataka Examinations Authority, Sampige Road, 18th Cross, Malleshwaram, Bangalore - 560012. Phone No: 080 - 23460460 Website: http://kea.kar.nic.in E Mail: keauthority-ka@nic.in
	2) 30 % of total intake is admitted through COMEDK exam conducted by Consortium of Medical, Engineering and Dental Colleges of Karnataka" # 132, Second Floor, 11th Main, 17th Cross, Malleshwaram, Bangalore-560 055 Phone No: 080 - 7259466698 Website: http://comedk.org E Mail: studenthelpdesk@comedk.org



Sri Bhagawan Mahaveer Jain Educational & Cultural Trust's
Jain College of Engineering, Belagavi

Approved by AICTE, New-Delhi, Affiliated to VTU Belagavi, Recognized by Govt. of Karnataka
Accredited by NBA(Department of CVE, CSE, ECE & EEE)

<u>B.E.(Lateral)</u>	3) 25 % of total intake is admitted through Direct Admission under Management quota with the consideration of any one entrance exam like KCET, COMEDK, JEE, NATA, Institution entrance exam etc.,
	1) 10% of total intake is admitted through DCET exam conducted by Karnataka Examinations Authority, Sampige Road, 18th Cross, Malleshwaram, Bangalore - 560012. Phone No: 080 - 23460460 Website: http://kea.kar.nic.in E Mail: keauthority-ka@nic.in
<u>M. Tech</u>	1) 80% of total intake is admitted through PG CET exam conducted by Karnataka Examinations Authority, Sampige Road, 18th Cross, Malleshwaram, Bangalore - 560012. Phone No: 080 - 23460460 Website: http://kea.kar.nic.in E Mail: keauthority-ka@nic.in
	2) 20 % of total intake is admitted through Direct Admission under Management quota with the consideration of any one entrance exam like PG CET & GATE
<u>M.B.A. & M.C.A.</u>	50% of total intake is admitted through PG CET exam conducted by Karnataka Examinations Authority, Sampige Road, 18th Cross, Malleshwaram, Bangalore - 560012. Phone No: 080 - 23460460 Website: http://kea.kar.nic.in E Mail: keauthority-ka@nic.in
	2) 50 % of total intake is admitted through Direct Admission under Management quota with the consideration of any one entrance exam I PG CET, KMAT/CMAT



Sri Bhagawan Mahaveer Jain Educational & Cultural Trust's
Jain College of Engineering, Belagavi

Approved by AICTE, New-Delhi, Affiliated to VTU Belagavi, Recognized by Govt. of Karnataka
Accredited by NBA(Department of C.V.E, C.S.E, E.C.E & E.EE)

Admission Eligibility for UG and PG is given below

<u>Admission Eligibility for BE regular:</u>	Passed with minimum 45% in 2 nd PUC / 12 th Standard examination with English as one of the Languages, Physics and Mathematics as compulsory subjects along with Chemistry / Bio Technology / Biology / Electronics / Computer Science. Passed with minimum 40% in case of SC/ST/OBC candidates of Karnataka Students
<u>Admission Eligibility for Architecture</u>	Passed in 2 nd PUC / 12 th Standard / 10+2 scheme of examination with Physics, Chemistry and Mathematics subjects or passed 10+3 Diploma Examination with Mathematics as compulsory subject. The norms prescribed in NATA Admission Rules, relevant Government orders are also applicable.
<u>Admission Eligibility for BE (Lateral)</u>	Passed 10+3 Diploma course wise with Mathematics as Compulsory subject.
<u>Admission Eligibility for M. Tech</u>	Valid GATE score or passed qualifying examination or equivalent examination as prescribed by the Competent Authority and obtained an aggregate minimum of 50% marks taken together in all the subjects of all the years / semesters. (45% of marks in Q. E. in case of SC, ST and Category-I of Karnataka candidates).
<u>Admission Eligibility for M. B.A.</u>	Passed recognized Bachelor's Degree of minimum of 3 years duration examination or equivalent examination and obtained an aggregate minimum of 50% marks taken together in all the subjects including languages in all the years of the Degree Examination. (45% of marks in Q.E. in case of SC. ST and Category I of Karnataka candidates)
<u>Admission Eligibility for M. C. A</u>	Passed recognized BCA / Bachelor Degree in Computer Science Engineering or equivalent Degree or Passed B.Sc./ B. Com / B.A. with Mathematics at 10+2 level or at Graduation level (with additional bridge courses as per the norms of the University) and obtained an aggregate



Calendar of admission for Management seats

Sl. No.	Particulars	Date
1.	Date of Admission notification	11.04.2024
3.	Last date of submission of applications	15.06.2024
4.	Dates for announcing final results	28.07.2024
5.	Release of admission list	28.07.2024
6.	Date for acceptance by the candidate	01.08.2024
7.	Last date for closing of admission	15.08.2024
8.	Starting of the Academic session	16.08.2024
9.	The policy of refund of the Fee, in case of withdrawal, shall be clearly notified	As per AICTE rule 8.13 mentioned in Approval Process Handbook 2020-21

3. Criteria and weightages of Admission

The admission to UG and PG programmes are done as per the Government of Karnataka norms.

4. List of Applicants:

5. Results of Admission under Management seats / Vacant Seats

Admission under management quota is carried out on the first come first allotment bases. Candidates with minimum eligibility as per Government of Karnataka regulations are entertained to take admission. We will close the admission once seats are full. If any seat gets vacated later, it will be filled by the candidates who approached them after within the last date of admission.



18.15 Information of Infrastructure and Other Resources Available

Programme Name	Level	Room Type	Room Id/Name	Area of Room in sqm	Building Name	Building Number
COMPUTER APPLICATIONS	POST GRADUATE	Classroom	A101	102.75	A	1
ENGINEERING AND TECHNOLOGY	UNDER GRADUATE	Tutorial Room	A102	78.21	A	1
ENGINEERING AND TECHNOLOGY	UNDER GRADUATE	Laboratory	A104	104.25	A	1
ENGINEERING AND TECHNOLOGY	UNDER GRADUATE	Laboratory	A105	71.93	A	1
ENGINEERING AND TECHNOLOGY	UNDER GRADUATE	Laboratory	A106	67.28	A	1
ENGINEERING AND TECHNOLOGY	UNDER GRADUATE	Classroom	A107	103.73	A	1
ENGINEERING AND TECHNOLOGY	UNDER GRADUATE	Classroom	A203	103.5	A	1
ENGINEERING AND TECHNOLOGY	UNDER GRADUATE	Classroom	A206	103.5	A	1
COMPUTER APPLICATIONS	POST GRADUATE	Classroom	A302	83.48	A	1
MANAGEMENT	POST GRADUATE	Classroom	A303	87	A	1
MANAGEMENT	POST GRADUATE	Classroom	A304	86.25	A	1
MANAGEMENT	POST GRADUATE	Classroom	A307	86.25	A	1
ENGINEERING AND TECHNOLOGY	UNDER GRADUATE	Computer Laboratory	A308	61.05	A	1
COMPUTER APPLICATIONS	POST GRADUATE	Language Laboratory	A308B	33.49	A	1
COMPUTER APPLICATIONS	POST GRADUATE	Computer Laboratory	A309	68.7	A	1
COMPUTER APPLICATIONS	POST GRADUATE	Computer Laboratory	A310	68.83	A	1
MANAGEMENT	POST GRADUATE	Classroom	A401	87.38	A	1
ENGINEERING AND TECHNOLOGY	UNDER GRADUATE	Classroom	A402	85.5	A	1
ENGINEERING AND	UNDER	Classroom	A403	86.25	A	1

Group Head Office
 91/2, Dr. A N Krishna Rao Road
 V V Puram, Bengaluru – 560004
 P +918026615246

Campus
 5991/2, TS Nagar, Hunchanhatti Cross
 Machhe, Belagavi – 590014
 P +918312411192



Sri Bhagawan Mahaveer Jain Educational & Cultural Trust's
Jain College of Engineering, Belagavi

Approved by AICTE, New-Delhi, Affiliated to VTU Belagavi, Recognized by Govt. of Karnataka
 Accredited by NBA(Department of CVE, CSE, ECE & EEE)

TECHNOLOGY	GRADUATE					
ENGINEERING AND TECHNOLOGY	UNDER GRADUATE	Classroom	A404	85.88	A	1
ENGINEERING AND TECHNOLOGY	UNDER GRADUATE	Classroom	A407	84.75	A	1
ENGINEERING AND TECHNOLOGY	UNDER GRADUATE	Laboratory	A408A	60.94	A	1
ENGINEERING AND TECHNOLOGY	UNDER GRADUATE	Laboratory	A408B	60.94	A	1
ENGINEERING AND TECHNOLOGY	UNDER GRADUATE	Laboratory	A409A	60.3	A	1
ENGINEERING AND TECHNOLOGY	UNDER GRADUATE	Laboratory	A409B	60	A	1
ENGINEERING AND TECHNOLOGY	UNDER GRADUATE	Laboratory	AG001	70.99	A	1
ENGINEERING AND TECHNOLOGY	POST GRADUATE	Laboratory	B003	69.43	B	2
COMPUTER APPLICATIONS	POST GRADUATE	Seminar Hall	B004	131.67	B	2
ENGINEERING AND TECHNOLOGY	UNDER GRADUATE	Classroom	B103	74.54	B	2
ENGINEERING AND TECHNOLOGY	UNDER GRADUATE	Classroom	B104	70.07	B	2
ENGINEERING AND TECHNOLOGY	POST GRADUATE	Laboratory	B105A	61.96	B	2
ENGINEERING AND TECHNOLOGY	UNDER GRADUATE	Laboratory	B105B	61.96	B	2
ENGINEERING AND TECHNOLOGY	UNDER GRADUATE	Laboratory	B106	92.18	B	2
ENGINEERING AND TECHNOLOGY	UNDER GRADUATE	Classroom	B202	70.07	B	2
ENGINEERING AND TECHNOLOGY	UNDER GRADUATE	Classroom	B203	70.07	B	2
ENGINEERING AND TECHNOLOGY	UNDER GRADUATE	Classroom	B204	70.07	B	2
MANAGEMENT	POST GRADUATE	Computer Centre	B205	216	B	2
ENGINEERING AND TECHNOLOGY	UNDER GRADUATE	Laboratory	B205A	61.96	B	2
ENGINEERING AND TECHNOLOGY	UNDER GRADUATE	Laboratory	B205B	61.96	B	2
ENGINEERING AND TECHNOLOGY	UNDER GRADUATE	Laboratory	B206	92.18	B	2
ENGINEERING AND TECHNOLOGY	UNDER GRADUATE	Laboratory	B303	90.17	B	2
ENGINEERING AND TECHNOLOGY	UNDER GRADUATE	Laboratory	B305A	61.96	B	2

Group Head Office
 91/2, Dr. A N Krishna Rao Road
 V V Puram, Bengaluru – 560004
 P +918026615246

Campus
 5991/2, TS Nagar, Hunchanhatti Cross
 Machhe, Belagavi – 590014
 P +918312411192



Sri Bhagawan Mahaveer Jain Educational & Cultural Trust's
Jain College of Engineering, Belagavi

Approved by AICTE, New-Delhi, Affiliated to VTU Belagavi, Recognized by Govt. of Karnataka
 Accredited by NBA(Department of CVE, CSE, ECE & EEE)

TECHNOLOGY	GRADUATE					
ENGINEERING AND TECHNOLOGY	UNDER GRADUATE	Laboratory	B305B	61.96	B	2
ENGINEERING AND TECHNOLOGY	UNDER GRADUATE	Classroom	B306	92.18	B	2
ENGINEERING AND TECHNOLOGY	UNDER GRADUATE	Classroom	B401	101.47	B	2
ENGINEERING AND TECHNOLOGY	UNDER GRADUATE	Classroom	B402	83.22	B	2
ENGINEERING AND TECHNOLOGY	UNDER GRADUATE	Classroom	B403	67.89	B	2
ENGINEERING AND TECHNOLOGY	UNDER GRADUATE	Computer Centre	B404	118.32	B	2
COMPUTER APPLICATIONS	POST GRADUATE	Computer Centre	B405	216	B	2
ENGINEERING AND TECHNOLOGY	UNDER GRADUATE	Seminar Hall	BB01	165	B	2
ENGINEERING AND TECHNOLOGY	UNDER GRADUATE	Tutorial Room	BB04A	52.49	B	1
ENGINEERING AND TECHNOLOGY	UNDER GRADUATE	Tutorial Room	BB04B	52.49	B	1
MANAGEMENT	POST GRADUATE	Seminar Hall	BB05	131.67	B	2
ENGINEERING AND TECHNOLOGY	UNDER GRADUATE	Classroom	C002	98.82	C	3
ENGINEERING AND TECHNOLOGY	UNDER GRADUATE	Classroom	C003	84.23	C	3
ENGINEERING AND TECHNOLOGY	UNDER GRADUATE	Classroom	C004	98.82	C	3
ENGINEERING AND TECHNOLOGY	UNDER GRADUATE	Classroom	C005	84.14	C	3
ENGINEERING AND TECHNOLOGY	UNDER GRADUATE	Laboratory	C006A	69.21	C	3
ENGINEERING AND TECHNOLOGY	UNDER GRADUATE	Laboratory	C006B	69.21	C	3
ENGINEERING AND TECHNOLOGY	UNDER GRADUATE	Laboratory	C008A	69.16	C	3
ENGINEERING AND TECHNOLOGY	UNDER GRADUATE	Laboratory	C008B	69.18	C	3
ENGINEERING AND TECHNOLOGY	UNDER GRADUATE	Laboratory	C009	88.27	C	3
ENGINEERING AND TECHNOLOGY	UNDER GRADUATE	Laboratory	C010	99.06	C	3
ENGINEERING AND TECHNOLOGY	UNDER GRADUATE	Laboratory	C011	78.11	C	3
ENGINEERING AND TECHNOLOGY	UNDER GRADUATE	Laboratory	C102	101.0	C	3

Group Head Office
 91/2, Dr. A N Krishna Rao Road
 V V Puram, Bengaluru – 560004
 P +918026615246

Campus
 5991/2, TS Nagar, Hunchanhatti Cross
 Machhe, Belagavi – 590014
 P +918312411192



Sri Bhagawan Mahaveer Jain Educational & Cultural Trust's
Jain College of Engineering, Belagavi

Approved by AICTE, New-Delhi, Affiliated to VTU Belagavi, Recognized by Govt. of Karnataka
 Accredited by NBA(Department of CVE, CSE, ECE & EEE)

TECHNOLOGY	GRADUATE			4		
ENGINEERING AND TECHNOLOGY	UNDER GRADUATE	Laboratory	C103	101.0 4	C	3
ENGINEERING AND TECHNOLOGY	UNDER GRADUATE	Laboratory	C104	101.0 4	C	3
ENGINEERING AND TECHNOLOGY	UNDER GRADUATE	Laboratory	C105	114.5 1	C	3
ENGINEERING AND TECHNOLOGY	UNDER GRADUATE	Laboratory	C106	52.35	C	3
ENGINEERING AND TECHNOLOGY	UNDER GRADUATE	Laboratory	C107	64.22	C	3
ENGINEERING AND TECHNOLOGY	UNDER GRADUATE	Classroom	C109	80.44	C	3
ENGINEERING AND TECHNOLOGY	UNDER GRADUATE	Classroom	C110	82.08	C	3
ENGINEERING AND TECHNOLOGY	UNDER GRADUATE	Classroom	C111	82.2	C	3
ENGINEERING AND TECHNOLOGY	UNDER GRADUATE	Classroom	C112	95.16	C	3
ENGINEERING AND TECHNOLOGY	UNDER GRADUATE	Laboratory	C201A	65.38	C	3
ENGINEERING AND TECHNOLOGY	UNDER GRADUATE	Laboratory	C201B	70.62	C	3
ENGINEERING AND TECHNOLOGY	UNDER GRADUATE	Laboratory	C202	102.2 5	C	3
ENGINEERING AND TECHNOLOGY	UNDER GRADUATE	Laboratory	C203	102.2 5	C	3
ENGINEERING AND TECHNOLOGY	UNDER GRADUATE	Laboratory	C204	102.2 5	C	3
ENGINEERING AND TECHNOLOGY	UNDER GRADUATE	Laboratory	C205	102.2 5	C	3
ENGINEERING AND TECHNOLOGY	UNDER GRADUATE	Classroom	C210	80.63	C	3
COMPUTER APPLICATIONS	POST GRADUATE	Classroom	C211	90.18	C	3
ENGINEERING AND TECHNOLOGY	UNDER GRADUATE	Classroom	C212	82.2	C	3
ENGINEERING AND TECHNOLOGY	UNDER GRADUATE	Laboratory	C213	95.16	C	3
ENGINEERING AND TECHNOLOGY	UNDER GRADUATE	Laboratory	C302	74.12	C	3
ENGINEERING AND TECHNOLOGY	UNDER GRADUATE	Laboratory	C303	74.12	C	3
ENGINEERING AND TECHNOLOGY	POST GRADUATE	Laboratory	C304	76.87	C	3
ENGINEERING AND TECHNOLOGY	UNDER GRADUATE	Tutorial Room	C305	74.74	C	3

Group Head Office
 91/2, Dr. A N Krishna Rao Road
 V V Puram, Bengaluru – 560004
 P +918026615246

Campus
 5991/2, TS Nagar, Hunchanhatti Cross
 Machhe, Belagavi – 590014
 P +918312411192



Sri Bhagawan Mahaveer Jain Educational & Cultural Trust's
Jain College of Engineering, Belagavi

Approved by AICTE, New-Delhi, Affiliated to VTU Belagavi, Recognized by Govt. of Karnataka
 Accredited by NBA(Department of CVE, CSE, ECE & EEE)

TECHNOLOGY	GRADUATE					
ENGINEERING AND TECHNOLOGY	UNDER GRADUATE	Tutorial Room	C306	76.87	C	3
ENGINEERING AND TECHNOLOGY	UNDER GRADUATE	Laboratory	C308	88.37	C	3
ENGINEERING AND TECHNOLOGY	UNDER GRADUATE	Tutorial Room	C311	81.54	C	3
ENGINEERING AND TECHNOLOGY	UNDER GRADUATE	Tutorial Room	C312	81.54	C	3
COMPUTER APPLICATIONS	POST GRADUATE	Tutorial Room	C313	66.16	C	3
ENGINEERING AND TECHNOLOGY	POST GRADUATE	Classroom	C314	66.38	C	3
MANAGEMENT	POST GRADUATE	Tutorial Room	C315	46.77	C	3
ENGINEERING AND TECHNOLOGY	UNDER GRADUATE	CAD Center	C401	133.9 2	c	3
ENGINEERING AND TECHNOLOGY	POST GRADUATE	Classroom	C402	104.1 6	C	3
ENGINEERING AND TECHNOLOGY	UNDER GRADUATE	Classroom	C403	72.8	C	3
ENGINEERING AND TECHNOLOGY	UNDER GRADUATE	CAD Center	C404	142	C	3
ENGINEERING AND TECHNOLOGY	UNDER GRADUATE	Classroom	C408	80.99	C	3
ENGINEERING AND TECHNOLOGY	UNDER GRADUATE	Classroom	C409	65.79	C	3
COMPUTER APPLICATIONS	POST GRADUATE	Classroom	C410	66.6	C	3
COMPUTER APPLICATIONS	POST GRADUATE	Tutorial Room	C411	46.76	C	3
ENGINEERING AND TECHNOLOGY	UNDER GRADUATE	Laboratory	F001	85.94	W	4
ENGINEERING AND TECHNOLOGY	UNDER GRADUATE	Laboratory	F002	124.6 8	W	4
ENGINEERING AND TECHNOLOGY	UNDER GRADUATE	Laboratory	F003	124.6 8	W	4
ENGINEERING AND TECHNOLOGY	UNDER GRADUATE	Seminar Hall	F004	180.6 7	W	4
ENGINEERING AND TECHNOLOGY	UNDER GRADUATE	Workshop	F005	300.8	W	4
ENGINEERING AND TECHNOLOGY	UNDER GRADUATE	Laboratory	G001	132.3	W	4
ENGINEERING AND TECHNOLOGY	UNDER GRADUATE	Laboratory	G002	124.6 8	W	4
ENGINEERING AND TECHNOLOGY	UNDER GRADUATE	Laboratory	G003	124.6	W	4

Group Head Office
 91/2, Dr. A N Krishna Rao Road
 V V Puram, Bengaluru – 560004
 P +918026615246

Campus
 5991/2, TS Nagar, Hunchanhatti Cross
 Machhe, Belagavi – 590014
 P +918312411192



Sri Bhagawan Mahaveer Jain Educational & Cultural Trust's
Jain College of Engineering, Belagavi

Approved by AICTE, New-Delhi, Affiliated to VTU Belagavi, Recognized by Govt. of Karnataka
 Accredited by NBA(Department of CVE, CSE, ECE & EEE)

TECHNOLOGY	GRADUATE			8		
ENGINEERING AND TECHNOLOGY	UNDER GRADUATE	Laboratory	G004	180.67	W	4
ENGINEERING AND TECHNOLOGY	UNDER GRADUATE	Laboratory	G005	112.9	W	4
ENGINEERING AND TECHNOLOGY	UNDER GRADUATE	Laboratory	G006	187.88	W	4
ENGINEERING AND TECHNOLOGY	UNDER GRADUATE	Workshop	W001	130.8	WORKSHO P	4
ENGINEERING AND TECHNOLOGY	UNDER GRADUATE	Workshop	W002	130.8	WORKSHO P	4
ENGINEERING AND TECHNOLOGY	UNDER GRADUATE	Workshop	W003	261.84	WORKSHO P	4
ENGINEERING AND TECHNOLOGY	UNDER GRADUATE	Additional Workshop	W004	219.48	WORKSHO P	4
ENGINEERING AND TECHNOLOGY	UNDER GRADUATE	Laboratory	W007	130.8	Workshop	4

Instructional Area Common Facilities

Library&Reading Room	A201	598	A	1
Computer Center	A308A	152.62	A	1
Language Laboratory	A308B	33.49	A	1
Computer Center	B205	216	B	2



Central Examination Facility

JCE has a dedicated Central Examination Coordination Room for the secure distribution and collection of answer scripts. The institution also maintains a secure Strong Room for the Online Question Paper Distribution System (QPDS), ensuring confidentiality and strict compliance with examination regulations.

The QPDS Strong Room, Central Examination Coordination Room, and all examination halls are under continuous CCTV surveillance to ensure transparency, security, and adherence to examination norms. A centralized siren/bell system is installed to indicate the commencement and conclusion of examinations in a uniform manner.

The entire examination facility is supported by uninterrupted power backup, ensuring smooth conduct of examinations and secure operation of the Online Question Paper Distribution System without disruption.

Examination Halls and Seating Capacity

The institution has **30 examination halls** to conduct Semester End Examinations (SEE). Each hall is equipped with a **minimum of 34 benches**, with **only one student seated per bench** to ensure adequate spacing and prevent malpractice. For examinations of the same subject, students are seated in **alternate benches** to maintain proper distancing and uphold examination integrity.

Sl. No	Room No.	Capacity	Sl. No	Room No.	Capacity
1	A-001	34	16	C-109	35
2	A-101	35	17	C-110	35
3	A-102	35	18	C-111	36
4	A-107	36	19	C-112	36
5	A-203	35	20	C-210	34
6	A-206	35	21	C-211	34
7	A-302	34	22	C-212	34
8	A-303	34	23	C-305	35
9	A-304	35	24	C-311	34
10	A-307	35	25	C-312	35
11	A-401	35	26	C-313	35
12	A-402	34	27	C-407	36
13	A-403	34	28	C-408	36
14	A-404	35	29	C-409	36
15	A-407	36	30	C-410	36



Sri Bhagawan Mahaveer Jain Educational & Cultural Trust's
Jain College of Engineering, Belagavi

Approved by AICTE, New-Delhi, Affiliated to VTU Belagavi, Recognized by Govt. of Karnataka
Accredited by NBA(Department of CVE, CSE, ECE & EEE)

Online examination facility (Number of Nodes, Internet band width, etc.)

Sl. No.	Particulars	Availability
1	Number of Computer Terminals	250
2	Hardware Specifications	Intel Core i5 12 th Gen, AMD Ryzen3, Ryzen5, AMD Athlon – 64 bit
3	Number of Terminals on LAN/WAN	250(100%)
4	Wi-Fi Facility	Available
5	Servers	1
6	Firewall / UTM	TPLink ER8411
7	Smart Boards	1
8	Printers	4
9	Software	30
10	Internet Connectivity	Primary 500 Mbps (Multicraft Digital) Secondary 300 Mbps (MAC IT Corporate) QPDS 200 Mbps (BSNL) General Purpose 30 Mbps – 3 lines(BSNL) Total 1090 Mbps



Sri Bhagawan Mahaveer Jain Educational & Cultural Trust's
Jain College of Engineering, Belagavi

Approved by AICTE, New-Delhi, Affiliated to VTU Belagavi, Recognized by Govt. of Karnataka
Accredited by NBA (Department of CVE, CSE, ECE & EEE)

Barrier Free Built Environment for disabled and elderly persons



Lifts for each building



Ramps with railing



Sri Bhagawan Mahaveer Jain Educational & Cultural Trust's
Jain College of Engineering, Belagavi

Approved by AICTE, New-Delhi, Affiliated to VTU Belagavi, Recognized by Govt. of Karnataka
Accredited by NBA(Department of CVE, CSE, ECE & EEE)



Specialized toilets for PWD



Sri Bhagawan Mahaveer Jain Educational & Cultural Trust's
Jain College of Engineering, Belagavi

Approved by AICTE, New-Delhi, Affiliated to VTU Belagavi, Recognized by Govt. of Karnataka
 Accredited by NBA(Department of CVE, CSE, ECE & EEE)

Hostel Facilities

Hostels are not available

Number of Library books/ebooks/Titles/Journals available (Programme-wise)

Programme Name	Number of Titles	Number of Volumes	Number of Journals Published in India	Number of Journals Published at Abroad	Number of e-Book Titles - PG	Number of e-Book Volumes - PG	Number of e-Book Titles - UG	Number of e-Book Volumes - UG
ENGINEERING AND TECHNOLOGY	5,685	22,613	35	4,530	1,500	1,500	23,500	23,500
MANAGEMENT	1,641	4,006	10	201	2,500	2,500	0	0
COMPUTER APPLICATIONS	677	3,056	13	1,500	5,010	5,010	0	0

Working Hours From To	Name of E Journal Subscription	Current Annual Budget Rs.	Total Library area in sqm	Library Networking	Reprographic Facility	No. of Multimedia PCs	Reading Room Seating Capacity	Bar Code or RF Tab book handling?	Library Management Software?
8 AM TO 6 PM	ELSEVIER, SPRINGER NATURE, IEEE, EMERALD, EBSCO,	26,00,000	618.48	AVAILABLE	Y	10	250	Yes	Yes



Sri Bhagawan Mahaveer Jain Educational & Cultural Trust's
Jain College of Engineering, Belagavi

Approved by AICTE, New-Delhi, Affiliated to VTU Belagavi, Recognized by Govt. of Karnataka
Accredited by NBA(Department of CVE, CSE, ECE & EEE)

National Digital Library (NDL) subscription details



NDLI Club



“JAIN COLLEGE OF ENGINEERING, BELAGAVI” for
registering as an **NDLI Club** under the National Digital Library of India.

This certificate of institutional registration is **valid for 1 year**.

NDLI CLUB PARTNER



National
Digital Library
of India

- LEARN SHARE GROW -

Registration No.: INKANC5EP92LZGA

Date of Registration: 27/03/2021

Validity Extended Up to: 27/03/2025

Dr. B. Sutradhar

Joint Principal Investigator
National Digital Library of India Project

Librarian

Central Library IIT Kharagpur

Group Head Office
91/2, Dr. A N Krishna Rao Road
V V Puram, Bengaluru – 560004
P +918026615246

Campus
5991/2, TS Nagar, Hunchanhatti Cross
Machhe, Belagavi – 590014
P +918312411192



Sri Bhagawan Mahaveer Jain Educational & Cultural Trust's
Jain College of Engineering, Belagavi

Approved by AICTE, New-Delhi, Affiliated to VTU Belagavi, Recognized by Govt. of Karnataka
Accredited by NBA(Department of CVE, CSE, ECE & EEE)

List of Major

Equipment/Facilities in each Laboratory/Workshop

Computer Science & Engineering

Department	Lab	Equipment / Software
Computer Science & Engineering - UG	BMATS101 / BMATS201 (Mathematics-II for Computer Science and Engineering stream)	WINDOWS OS WITH ANACONDA SOFTWARE SYSTEM SPEC HP RYZEN 5,8GB RAM,1TB NvME SSD
Computer Science & Engineering - UG	BPOPS103/203 (Principles of Programming using C)	WINDOWS OS WITH ANACONDA SOFTWARE SYSTEM SPEC HP RYZEN 5,8GB RAM,1TB NvME SSD
Computer Science & Engineering - UG	BCS302 (Digital Design & Computer Organization)	WINDOWS OS WITH XLINX SYSTEM SPEC HP RYZEN 5,8GB RAM,1TB SSD
Computer Science & Engineering - UG	BCS303 (Operating Systems)	FEDORA 35 OS WITH GNU GCC COMPILER SYSTEM SPEC HP RYZEN 5,8GB RAM,1TB SSD

Group Head Office
91/2, Dr. A N Krishna Rao Road
V V Puram, Bengaluru – 560004
P +918026615246

Campus
5991/2, TS Nagar, Hunchanhatti Cross
Machhe, Belagavi – 590014
P +918312411192



Sri Bhagawan Mahaveer Jain Educational & Cultural Trust's
Jain College of Engineering, Belagavi

Approved by AICTE, New-Delhi, Affiliated to VTU Belagavi, Recognized by Govt. of Karnataka
Accredited by NBA(Department of CVE, CSE, ECE & EEE)

Computer Science & Engineering - UG	BCSL305 (Data Structures Lab)	FEDORA 35 OS WITH GNU GCC COMPILER SYSTEM SPEC HP I5 12 / 10,8GB RAM,1TB NvME SSD
Computer Science & Engineering - UG	BCS306A (Object Oriented Programming with Java)	WINDOWS OS WITH ECLIPSE SYSTEM SPEC HP I5 12 / 10,8GB RAM,1TB NvME SSD
Computer Science & Engineering - UG	BCS358A (Data analytics with Excel)	WINDOWS OS WITH MS EXCEL SYSTEM SPEC HP I5 12 / 10,8GB RAM,1TB NvME SSD
Computer Science & Engineering - UG	BCS358D (Data Visualization with Python)	WINDOWS OS WITH ANACONDA JUPYTER SYSTEM SPEC HP I5 12 / 10,8GB RAM,1TB NvME SSD
Computer Science & Engineering - UG	BCSL404 (Analysis & Design of Algorithms Lab)	FEDORA 35 OS WITH GNU GCC COMPILER SYSTEM SPEC HP I5 12 / 10,8GB RAM,1TB NvME SSD

Group Head Office
91/2, Dr. A N Krishna Rao Road
V V Puram, Bengaluru – 560004
P +918026615246

Campus
5991/2, TS Nagar, Hunchanhatti Cross
Machhe, Belagavi – 590014
P +918312411192



Sri Bhagawan Mahaveer Jain Educational & Cultural Trust's
Jain College of Engineering, Belagavi

Approved by AICTE, New-Delhi, Affiliated to VTU Belagavi, Recognized by Govt. of Karnataka
 Accredited by NBA(Department of CVE, CSE, ECE & EEE)

Computer Science & Engineering - UG	BCS402(Microcontrollers)	WINDOWS OS WITH KEIL SYSTEM SPEC HP I5 12 / 10,8GB RAM,1TB NvME SSD
Computer Science & Engineering - UG	BCS403 (Database Management Systems)	WINDOWS OS WITH oracle 11g express edition SYSTEM SPEC HP I5 12 / 10,8GB RAM,1TB NvME SSD
Computer Science & Engineering - UG	BCSL456D (Technical writing using LATEX)	WINDOWS OS WITH TEXSTUDIO ,MIKTEX SYSTEM SPEC HP I5 12 / 10,8GB RAM,1TB NvME SSD
Computer Science & Engineering - UG	BAD402 (Artificial Intelligence)	WINDOWS OS WITH ANACONDA JUPYTER SYSTEM SPEC HP I5 12 / 10,8GB RAM,1TB NvME SSD
Computer Science & Engineering - UG	BCS502 (Computer Networks)	FEDORA 21 OS WITH GNU GCC COMPILER,NS2 SYSTEM SPEC HP I5 12 / 10,8GB RAM,1TB NvME SSD
Computer Science & Engineering - UG	BCSL504 (Web Technology Lab)	WINDOWS OS WITH NOTEPAD ,XAMP SERVER SYSTEM SPEC HP I5 12 / 10,8GB RAM,1TB NvME SSD
Computer Science & Engineering - UG	BCS601 (Cloud Computing (Open Stack /Google)	WINDOWS OS WITH AWS SYSTEM SPEC HP I5 12 / 10,8GB RAM,1TB NvME SSD

Group Head Office
 91/2, Dr. A N Krishna Rao Road
 V V Puram, Bengaluru – 560004
 P +918026615246

Campus
 5991/2, TS Nagar, Hunchanhatti Cross
 Machhe, Belagavi – 590014
 P +918312411192



Sri Bhagawan Mahaveer Jain Educational & Cultural Trust's
Jain College of Engineering, Belagavi

Approved by AICTE, New-Delhi, Affiliated to VTU Belagavi, Recognized by Govt. of Karnataka
 Accredited by NBA(Department of CVE, CSE, ECE & EEE)

Computer Science & Engineering - UG	BCSL606 (Machine Learning lab)	WINDOWS OS WITH ANACONDA SPYDER SYSTEM SPEC HP I5 12 / 10,8GB RAM,1TB NvME SSD
Computer Science & Engineering - UG	BCSL657B (React)	WINDOWS OS WITH NODE.JS SYSTEM SPEC HP I5 12 / 10,8GB RAM,1TB NvME SSD
Computer Science & Engineering - UG	SKILL LAB	WINDOWS OS WITH ECLIPES ENTERPRISE SYSTEM SPEC HP I5 12 / 10,8GB RAM,1TB NvME SSD

Civil Engineering

Department	Name of the Lab	Major Equipments / Software
Civil Engineering - UG	Concrete and Highway Lab	Laboratory concrete mixers
		Los Angles Abrasion Testing Machine
		Aggregate Impact Testing Machine
		Vee-Bee Consistometer
		Compaction Factor Apparatus
		Slump Test Apparatus
		Bitumen Ductility Testing Machine
		Bitumen Marshal Stability Testing Machine
		Softening point appartus
		Civil Engineering - UG
Universal Permeameter		
Unconfined compression apparatus, 01 proving ring, 01		

Group Head Office
 91/2, Dr. A N Krishna Rao Road
 V V Puram, Bengaluru – 560004
 P +918026615246

Campus
 5991/2, TS Nagar, Hunchanhatti Cross
 Machhe, Belagavi – 590014
 P +918312411192



Sri Bhagawan Mahaveer Jain Educational & Cultural Trust's
Jain College of Engineering, Belagavi

Approved by AICTE, New-Delhi, Affiliated to VTU Belagavi, Recognized by Govt. of Karnataka
 Accredited by NBA(Department of CVE, CSE, ECE & EEE)

		dial gauge
		Compaction (light and Heavy) rammer
		Variable Head permeability Setup
		Sand pouring cylinder(with calibrating container)
		Electronic weighing balance, 600gm
		I.S. Sieves (No of sets)20 mm Dia
		Laboratory vane shear apparatus, hand operated
Civil Engineering - UG	Building Materials testing Lab	Universal Testing Machine (UTM) with dial
		Compression Testing Machine (CTM) 2000KN
		Torsion Testing Machine
		Impact Testing Machine
		Oven
		GI sieve set 30cm dia
		Weigh balance 100kg
		Exlecronic extensometer
Civil Engineering - UG	Fluid Mechanics Lab	Pelton wheel
		Kaplan turbine
		Notches & weir set up (Hydraulic flume)
		Hydraulic jump Apparatus
		Reynold's Experiment
		Tilting Flume
		Open Orifice
		Flow through pipes setup (Major and minor loss)
		Orifice meter and venturimeter
		Impact of jet ...etc
Civil Engineering - UG	Surveying Practice Lab	Total Station device, CX-65, with prism
		Auto level
		Theodolite
		Measuring tape (30m)
		Leveling staff
		Plane table
		Compass
		Tripod Stand
Civil Engineering - UG	Environmental Engineering Lab	COD digester to check chemical oxygen demand
		BOD Incubator
		UV-Spectrophotometer
		Flamephotometer
		pH meter

Group Head Office
 91/2, Dr. A N Krishna Rao Road
 V V Puram, Bengaluru – 560004
 P +918026615246

Campus
 5991/2, TS Nagar, Hunchanhatti Cross
 Machhe, Belagavi – 590014
 P +918312411192



Sri Bhagawan Mahaveer Jain Educational & Cultural Trust's
Jain College of Engineering, Belagavi

Approved by AICTE, New-Delhi, Affiliated to VTU Belagavi, Recognized by Govt. of Karnataka
 Accredited by NBA(Department of CVE, CSE, ECE & EEE)

		Nephelometer
Civil Engineering - UG	CAD Lab	AUTOCAD from Autodesk, Computers Printer and projector
Civil Engineering - UG	Geology Lab	Mineral Specimens
		Rock Specimens
		Moh's Hardness Scale
		Brunton Compass
		3-D Geological Plastic Raised Relief Models
		Hardness Collection Set of 9 minerals
		Electric Resistivity Meter
Civil Engineering - PG	Structural Dynamics Lab	Horizontal Shake Table – With Cylindrical Cam
		Experimental Models
		a.Three Storey Frame Shear Building Model.
		b.Vibration Absorber Model
		c.One Storey Frame With Planar Asymmetry-Torsion Building
		Shake Table Instrumentations

Electronics & Communication Engineering

Department	Name of the Lab	Major Equipments / Software
Electronics & Communication Engineering - UG	Analog Electronics Lab / Electronics Instrumentation / Analog & Digital Electronics Lab	C.R.O
		Signal Generator
		Power Supply
		DRB,DIB,DCB
		DMM,DCA,DCV,REOSTAT
		LCR Meter
		High Level Collector Modulator Trainer Kit
		BJT/FET Mixer Trainer Kit
		Data Formating & Line Coding & Decoding Trainer Kit
		PCM ,TDM Multiflexer & Demultiflexer Trainer Kit
Electronics & Communication Engineering - UG	Logic Design Lab	Digital Trainers
		IC Tester
		Stabilizer
Electronics & Communication Engineering - UG	Microcontroller Lab	ALS-SDA-A T89C51ED2 Flash Pro Evaluation Board

Group Head Office
 91/2, Dr. A N Krishna Rao Road
 V V Puram, Bengaluru – 560004
 P +918026615246

Campus
 5991/2, TS Nagar, Hunchanhatti Cross
 Machhe, Belagavi – 590014
 P +918312411192



Sri Bhagawan Mahaveer Jain Educational & Cultural Trust's
Jain College of Engineering, Belagavi

Approved by AICTE, New-Delhi, Affiliated to VTU Belagavi, Recognized by Govt. of Karnataka
 Accredited by NBA(Department of CVE, CSE, ECE & EEE)

		DAC INTERFACE
		ELEVATOR INTERFACE
		STEPPER & DC MOTOR INTERFACE
Electronics & Communication Engineering - UG	DSP Lab	DSP KITS
Electronics & Communication Engineering - UG	Advanced Microprocessor Lab	ALS-PCI-07A 24 LINE DIGITAL CARD
		DRIVER SOFTWARE
		STEPPER & DC MOTOR INTERFACE
		Power Supply
		LOGIC CONTROLLER INTERFACE
		DAC INTERFACE
		ELEVATOR INTERFACE
Electronics & Communication Engineering - UG	LIC+ Communication Lab/ Advanced Communication	MATRIX KEYBOARD
		PLL Kit
		C.R.O & DSO
		Signal Generator
		Power Supply
		Fixed Power Supply,DMM,DRB,DCB
		Microwarve Test Bench
		ASK
		FSK
		TDM
		OFC
		PSK
		DPSK
		QPSK
		Yagi, Patch & Diploe Antenna
PCM		
TDM,PCM,AM,FM Modulation & Demodulation Kits		
Electronics & Communication Engineering - UG	Embedded Controller Lab/ HDL Lab	ARM Cortex Kits
		HDL Kits
Electronics & Communication Engineering - UG	VLSI Lab	Cadence Software
Electronics & Communication Engineering - UG	IoT Lab	IoT Evaluation Board
Electronics & Communication Engineering - UG	Invertor for all computer Lab	Socomec "ITYS-E" 6 KVA 1:1 Online UPS System with Qunata SMF Batteries

Group Head Office
 91/2, Dr. A N Krishna Rao Road
 V V Puram, Bengaluru – 560004
 P +918026615246

Campus
 5991/2, TS Nagar, Hunchanhatti Cross
 Machhe, Belagavi – 590014
 P +918312411192



Electrical & Electronics Engineering

Department	Name of the Lab	Major Equipments / Software
Electrical & Electronics Engg.	Basic Electrical Engg. Lab	Different Experimental kits
		Single phase load
		Three phase load
		3 phase varic,
		Megger
		DC Regulated Power Supply
Electrical & Electronics Engg.	Electronics Lab/Op-Amp & LIC's Lab	CROs
		Function Generators
		Fixed Power Supply
		DC power Supply
		DC Fixed Power Supply
		Digital Multimeters
		LCR Meter
Electrical & Electronics Engg.	Logic Design Lab	Digital IC Trainers
		IC Tester
		Digital Multimeters
Electrical & Electronics Engg.	Microcontroller Lab	LCD Display Module
		7 Segment Display Module
		CROs
		ADC Interface Module
		Stepper Motor Inteface Module
		Interface Kits,
Electrical & Electronics Engg.	Power Electronics Lab	SCR Trainer Kit
		IGBT & MOSFET Kit
		Speed Contorl of DC Motor using IGBT/MOSFET Chopper Kit
		Digital Firing Circuits
		TRIAC & DIAC Kit
		Universal Motor & speed Control Kit



Sri Bhagawan Mahaveer Jain Educational & Cultural Trust's
Jain College of Engineering, Belagavi

Approved by AICTE, New-Delhi, Affiliated to VTU Belagavi, Recognized by Govt. of Karnataka
 Accredited by NBA(Department of CVE, CSE, ECE & EEE)

		CROs
		Digital Multimeters
Electrical & Electronics Engg.	Measurement & Circuit Simulation Lab	Kelvin's Double Bridge
		De-sauty's Bridge
		Maxwell Bridge
		Megger & Earth resistance Meter
		Phase shifting transformer
		Energy Meter
		CROs
		Function Generator
Electrical & Electronics Engg.	Transformer & Induction Machine Lab	Singal phase & Three phase Transformers
		Singal phase & Three phase Auto Transformers
		Singal phase Induction Motors
		Three phase Induction Motors
		Ameters, Voltmeters & Wattmeters
		Mechanical Loading with Meters
		DC Shunt & Compond Generators
Electrical & Electronics Engg.	DC M/Cs & Synchronous M/Cs Lab	DC Shunt & Compond Motors
		AC Motor coupled to DC Generators
		Synchronous Motors
		Synchronous Generator with synchronising panel
		Auto transformers
		Motor loading arrangement for motors
		DC Rectifier, 230V 100Amps Unit.
		Electrical & Electronics Engg.
AC Servomotor		
DC Servo Motor		
DC Power Supply		
LCD Display		
Lead/Lag network study kit		
Second order Frequency Study Kit		
Synchro Transmitter & Reciever Kit		

Group Head Office
 91/2, Dr. A N Krishna Rao Road
 V V Puram, Bengaluru – 560004
 P +918026615246

Campus
 5991/2, TS Nagar, Hunchanhatti Cross
 Machhe, Belagavi – 590014
 P +918312411192



Sri Bhagawan Mahaveer Jain Educational & Cultural Trust's
Jain College of Engineering, Belagavi

Approved by AICTE, New-Delhi, Affiliated to VTU Belagavi, Recognized by Govt. of Karnataka
 Accredited by NBA(Department of CVE, CSE, ECE & EEE)

		CRO
		Function Generator
Electrical & Electronics Engg.	Relay & High Voltage Lab	Microcontroller Based Over Current Relay kit
		Field Mapping Unit
		Motor Protection Jig
		Solid states Negative Sequence test Jig
		Feeder Protection Kit
		Microcontroller Based Over Voltage Relay kit
		Fuse Characteristics Test Jig
		Electromechanical Over Voltage relay kit
		H V Oil Test Kit
Electrical & Electronics Engg.	Power System Simulation Lab	Computers, printers, MATLAB Software.
Electrical & Electronics Engg.	Power System Simulation Lab (M.Tech)	Computers, MATLAB Software.
Electrical & Electronics Engg.	Power System Simulation Lab (VGST)	Computers,
		Projector
		MiPower version 9.0 Software
		Generation Trainer Kit
		Transformer Trainer Kit
		Power Transmission Line Kit
		IDMT Over Current Relay Kit
		Over/Under Voltage Trainer Kit
		Distance Protection Relay Trainer Kit



Sri Bhagawan Mahaveer Jain Educational & Cultural Trust's
Jain College of Engineering, Belagavi

Approved by AICTE, New-Delhi, Affiliated to VTU Belagavi, Recognized by Govt. of Karnataka
 Accredited by NBA(Department of CVE, CSE, ECE & EEE)

Mechanical Engineering

Department	Name of the Lab	Major Equipments / Software
Mechanical Engineering UG	Basic Workshop	Anvil 50 Kg
		Welding transformer
		Mechanic bench vice
		Hydraulic hacksaw machine
		V-Block
		Bench tool grinder
		Granite surface plate
		Leg vice oscar
		Hand drilling machine
		Vernier caliper
		Aerospace vernier height guage
		Dewalt grinder
		Sub total
Mechanical Engineering UG	Machine Shop	4'-6" Light duty lathe
		Radial drilling machine
		Shaping machine
		Universal milling machine
		All geared Lathe
		Sub total
Mechanical Engineering UG	Material Testing & Metallography Lab	Metzen-M Co-Axial Binocular Resarch Metaligical Microscope Vision Plus-5000bmm
		Metzer-M Inverted Binacular Microscope
		Set Of 12 Spesimens Inbox
		Metzer-M Doubl Disc Polishing M/C
		Rectangular Muffle Furnace
		Wear Testing Machine
		Sub total
		Mechanical Engineering UG
Calibration Of LVDT		
Calibration Of Load Cell		

Group Head Office
 91/2, Dr. A N Krishna Rao Road
 V V Puram, Bengaluru – 560004
 P +918026615246

Campus
 5991/2, TS Nagar, Hunchanhatti Cross
 Machhe, Belagavi – 590014
 P +918312411192



Sri Bhagawan Mahaveer Jain Educational & Cultural Trust's
Jain College of Engineering, Belagavi

Approved by AICTE, New-Delhi, Affiliated to VTU Belagavi, Recognized by Govt. of Karnataka
 Accredited by NBA(Department of CVE, CSE, ECE & EEE)

		Youngs Modulus
		Sine bar, Sine Center & Bevel
		V-Block
		Sprit level + 1 ordinary
		Dead weight Pressure Gauge
		Measurement of Cutting Tool
		Gear tooth micrometer
		Slip Gauges
		Vernier caliper
		Micrometer
		Magnetic stand
		2 wire & 3 Wire Method
		Mituoyo dial
		Ocean made gear tooth vernier caliper
		Tool maker microscope
		Sub total
Mechanical Engineering UG	Foundry & Forging Lab	Tongg 18" round, flat, square
		Sledge hammer 10 lb
		Cast iron anvil
		Swage block
		Ball peen hammer
		Singal piece pattern
		split pattern
		Square and hearth travel
		Vent wire
		Showel big
		Shank Laddle
		Wooden mallet
		Strike off bar
		sieve for green sand
		Mould boxes 18"
		Rammer round and square
		sprue pin
		Draw spike
Set hammer		
Lifter & cleaner		

Group Head Office
 91/2, Dr. A N Krishna Rao Road
 V V Puram, Bengaluru – 560004
 P +918026615246

Campus
 5991/2, TS Nagar, Hunchanhatti Cross
 Machhe, Belagavi – 590014
 P +918312411192



Sri Bhagawan Mahaveer Jain Educational & Cultural Trust's
Jain College of Engineering, Belagavi

Approved by AICTE, New-Delhi, Affiliated to VTU Belagavi, Recognized by Govt. of Karnataka
 Accredited by NBA(Department of CVE, CSE, ECE & EEE)

		Gate cutter
		Furnace(coal fired)
		Dividers
		Straight peen hammer
		Showel small
		Mould box
		Cone baking machine
		Match plate pattern
		Core boxes
		Small melting furnace
		Power hammer with hammer 100Kg Anvil
		Sub total
Mechanical Engineering UG	Fluid Mechanics & Machines Lab	Friction loss set up & minor loss setup with all fittings
		Impact of jet on vanes setup
		Combined orifices meter , venturimeter & flow nozzels + calibration of collecting tank
		Notch set up
		Calibration of pressure gauage set up
		Sub total
Mechanical Engineering UG	Energy Conversions and Engine lab	Single cylinder 4 stroke Diesel Engine
		Single cylinder 4 stroke PetrolEngine (VCR)
		Single cylinder 4 stroke Air cooled Petrol Engine
		Single cylinder2 stroke Petrol Engine
		Multi cylinder 4 stroke Petrol Engine
		Cut section Models 2 & 4 strook
		Pensky apparatus
		Open cup cleveland apparatus
		Bomb calorimeter
		Junker's gas calorimeter
Red wood Viscometer		

Group Head Office
 91/2, Dr. A N Krishna Rao Road
 V V Puram, Bengaluru – 560004
 P +918026615246

Campus
 5991/2, TS Nagar, Hunchanhatti Cross
 Machhe, Belagavi – 590014
 P +918312411192



Sri Bhagawan Mahaveer Jain Educational & Cultural Trust's
Jain College of Engineering, Belagavi

Approved by AICTE, New-Delhi, Affiliated to VTU Belagavi, Recognized by Govt. of Karnataka
 Accredited by NBA(Department of CVE, CSE, ECE & EEE)

		Say bolt Viscometer
		Planimeter
		Carbon Residue Set up apparatus
		Test bench for research Single Cylinder Diesel Engine
		Sub total
Mechanical Engineering UG	Design Lab	Vibration set up
		Balancing of rotating masses
		Whirling of shaft
		Governer set up
		Journal Bearing
		Gyroscope
		Curved beam apparatus
		Research Polariscope
		Sub total
Mechanical Engineering UG	Sand Testing Lab	Rapid Dryer VRD
		Mould Perm Tester VPR
		Permeability Meter VP
		Rapid Moisture Meter VM
		Mould Hardness Tester B Scale
		Sand Rammetr
		Rammer Base Block
		Tensile core box VCB
		Transvers core box VTB
		Tensile strength attachment VAS for VUD & VUN
		Shear Strength Attachment
		Electronic Balance 300grm
		Sieve Shaker With Sieve Set
		Core Hardness tester VCH
		Clay Washer VCW
Universel testing machine VUN		
Transvers Strength attachment VTS		
		Sub total
Mechanical Engineering UG	Heat and Mass Transfer Lab	Thermal Conductivity of Metal Rod

Group Head Office
 91/2, Dr. A N Krishna Rao Road
 V V Puram, Bengaluru – 560004
 P +918026615246

Campus
 5991/2, TS Nagar, Hunchanhatti Cross
 Machhe, Belagavi – 590014
 P +918312411192



Sri Bhagawan Mahaveer Jain Educational & Cultural Trust's
Jain College of Engineering, Belagavi

Approved by AICTE, New-Delhi, Affiliated to VTU Belagavi, Recognized by Govt. of Karnataka
 Accredited by NBA(Department of CVE, CSE, ECE & EEE)

	Composite wall Apparatus
	Natural Convection Apparatus
	Forced Convection Apparatus
	Emissivity Measurement Apparatus
	Pinfin Apparatus
	Stefan Boltzman Apparatus
	Parallel & Counter flow Heat Exchanger
	Drop & Film wise Condensation
	Air Conditioning Test Rig.
	Refrigeration Tutor
	Transient Heat Conduction (Unstudy)
	Sub total

Chemistry

Department	Name of the Lab	Major Equipments / Software
DEPARTMENT OF CHEMISTRY	APPLIED CHEMISTRY LAB	DIGITAL POTENTIOMETER
		DIGITAL COLORIMETER
		DIGITAL CONDUCTIVITY METER
		DIGITAL pH METER
		HOT AIR OVEN
		WATER DISTILLATION UNIT
		ION EXCHANGER UNIT
		DIGITAL WEIGHING BALANCE
		FLAME PHOTOMETER



Sri Bhagawan Mahaveer Jain Educational & Cultural Trust's
Jain College of Engineering, Belagavi

Approved by AICTE, New-Delhi, Affiliated to VTU Belagavi, Recognized by Govt. of Karnataka
Accredited by NBA(Department of CVE, CSE, ECE & EEE)

xv. **INNOVATION, INCUBATION AND IPR CELL**

Innovation, Incubation, and IPR Cell of JCE is a dedicated unit that fosters innovation, entrepreneurship, and intellectual property rights (IPR) within an institution. The cell's objectives include:

- Innovation: Encouraging and supporting innovative ideas, projects, and research.
- Incubation: Providing resources, mentorship, and infrastructure to startups and entrepreneurs.
- IPR: Promoting awareness, protection, and commercialization of intellectual property rights.

The cell aims to create a vibrant ecosystem that nurtures creativity, entrepreneurship, and innovation, ultimately contributing to societal and economic growth.

The following staffs have been nominated for this Cell. They have been instructed to act in their respective roles and responsibilities.

SI No	Name	Designation	Profession	Phone No
1	Dr. J. Shivakumar	President	Principal and Director	8085789651
2	Mr. Santosh Katwate	Vice President	Entrepreneur	8861597241
3	Dr. Sanjeev Sangami	Convenor	Professor	9945754311
4	Dr. Shivkumar M.A.	Innovation activity coordinator	Professor	9964515505
5	Dr. Anand Hosamani	Start-up activity coordinator	Associate Professor	8073278275
6	Prof. Ratan Patil	Internship coordinator	Associate Professor	9743093212
7	Dr. Rajashekhargouda Patil	IPR activity coordinator	Professor	8971454722
8	Prof. Varun Jevargi	Social Media Coordinator	Assistant Professor	6364687262
9	Dr. B. V. Hubballi	ARIIA Coordinator	Professor	9923946805
10	Prof. Shahak Patil	NIRF coordinator	Assistant Professor	9742424252
11	Prof. KeertiNeeralgimath	Coordinator-AI for Humanity	Assistant Professor	7411614803
12	Prof. Yogesh Chavadi S	Asst. Professor	Assistant Professor	9886790129



Sri Bhagawan Mahaveer Jain Educational & Cultural Trust's
Jain College of Engineering, Belagavi

Approved by AICTE, New-Delhi, Affiliated to VTU Belagavi, Recognized by Govt. of Karnataka
Accredited by NBA(Department of CVE, CSE, ECE & EEE)

xvi. Social Media Cell

4	Media Club	Prof. Varsha Gokak	4th	Siddharth Jambagi	Electronics & Communication Engineering
		Prof. Darshan N.	4th	Shrikrishna Shinde	Civil Engineering

To upload the respective short video (1-2 min) of Infrastructure and facilities available w.r.t the courses in the website

<https://www.youtube.com/watch?v=Gm5wiGp7oTY?autoplay=1&loop=no&controls=no&mute=no&start=0&end=&version=3>

Sl. No	Course	VIDEO URL
1	Civil Engineering	https://youtu.be/olk6-VexTTY
2	Computer Science Engineering	https://youtu.be/1uksyee3MnA
3	Electronics & Communication Engineering	https://youtu.be/3LmHifyp2xo
4	Electrical & Electronics Engineering	https://youtu.be/512oCETCbzk
5	Mechanical Engineering	https://youtu.be/PLuO1nvFfp0



Sri Bhagawan Mahaveer Jain Educational & Cultural Trust's
Jain College of Engineering, Belagavi

Approved by AICTE, New-Delhi, Affiliated to VTU Belagavi, Recognized by Govt. of Karnataka
Accredited by NBA(Department of CVE, CSE, ECE & EEE)

6	Master in Business Administration	https://youtu.be/ExBllu8AtYo
7	Master in Computer Applications	https://youtu.be/urxMKvr6rB8

xix. Games and Sports Facilities

Games & Sports

AIM AND OBJECTIVES

1. To encourage students to promote the active participation by healthy activities.
2. To provide an environment for physical development of the students.
3. To provide opportunity to the students to showcase their talent in sports field.
4. To develop discipline among the students.

SPORTS FACILITIES

S.NO	SPORTS GROUND	DIMENSION IN FEET
1	CRICKET NET	35 X 15
2	FOOTBALL	100X60
3	BASKET BALL COURT	50 X 30
4	VOLLEY BALL	70X40
5	HAND BALL	130X66
6	THROW BALL	70X42
7	HOCKEY	300X180
8	KABADDI GROUND	43X33
9	KHO KHO GROUND	89X52

INDOOR FACILITIES

1. CHESS BOARDS 6Nos
2. CARROM BOARDS 4Nos
3. TABLE TENNIS TABLES 2Nos

STUDENTS PERFORMANCE

1. Anusha Kulkarni 4th Semester Student of Computer Science has been selected to be part of VTU Table Tennis Women's Team for the year 2012
2. PavankumarJawalkar student of E & C has been selected to represent VTU Football Team for the year 2012.

Group Head Office
91/2, Dr. A N Krishna Rao Road
V V Puram, Bengaluru – 560004
P +918026615246

Campus
5991/2, TS Nagar, Hunchanhatti Cross
Machhe, Belagavi – 590014
P +918312411192



Sri Bhagawan Mahaveer Jain Educational & Cultural Trust's
Jain College of Engineering, Belagavi

Approved by AICTE, New-Delhi, Affiliated to VTU Belagavi, Recognized by Govt. of Karnataka
Accredited by NBA(Department of CVE, CSE, ECE & EEE)

3. Jain college of Engineering won the Belagavi Zone VTU Table Tennis Tournament for the year 2013 organised by BVB College of Engineering Hubli.
4. Swimmers Pranav Thakur won Bronze Medal in 200 meters medley and NidhiKhot won Bronze medal in 100 meters Breaststroke at the VTU Intercollegiate Competition organized by Reva Institute of Technology for the year 2013.
5. Four Boxers Rakesh Desai in 55 kg , Zain Ternikar in 81kg, SunilkumarHarobidi in 48 kg and RohitVannur in 91 kg had been selected for the VTU Team for the year 2013.
6. Mahesh Kotalagi had been selected for the VTU Netball team for the year 2014.
7. Praveen Navagekarhas been selected for the VTU Football team for the year 2014.
8. Jain college of Engineering were the runners up at the Belagavi Zone VTU Hockey Tournament for the year 2014 organised by Gogte Institute of Technology Belagavi.
9. Swimmer NidhiKhot won Silver medal in 100 and 200 meters and bronze medal in 50 meters Breaststroke at the VTU inter – collegiate championship 2014 organised by M. S. Ramaiah Institute of Technology Bangalore.
10. Jain college of Engineering were the Runners –up at the Belagavi Zone VTU Table Tennis Tournament for the year 2014 organised by S.G.Balekundri Institute of Technology Belagavi.
11. AbhijeetUchukar won the Gold medal in the 66 kg Category Wrestling Championship organized by VDRIT Haliyal and also selected to represent VTU Team.
12. AkshayMannur had been selected for the VTU Netball team for the year 2015.
13. Six Boxers Zain Ternikar in 91 kg, VikasOja in 60kg, SunilkumarHarobidi in 49 kg , RohitVannur in 75 kg, Ms. EmeethiMohite in 56kg, & Ms. AkshataPatil in 60 kg have been selected for the VTU Boxing Men & Women team respectively for the year 2015.
14. Jain college of Engineering won the Belagavi Zone VTU Badminton Tournament for the year 2016 organized by Jain college of Engineering Belagavi.
15. VinayakSalunke won gold medal in power lifting in 105 kg category for the year 2016 organized by Global Academy of Technology.
16. VinayakTigadoli won Bronze medal in Weight lifting in 69 kg category for the year 2016 organized by Global Academy of Technology.
17. Mas. RupeshChavan won the Gold Medal in the Best Physique 60kg category at the Single Zone VTU Best Physique competition organized by Global Academy of Technology for the year 2018.

Group Head Office
91/2, Dr. A N Krishna Rao Road
V V Puram, Bengaluru – 560004
P +918026615246

Campus
5991/2, TS Nagar, Hunchanhatti Cross
Machhe, Belagavi – 590014
P +918312411192



Sri Bhagawan Mahaveer Jain Educational & Cultural Trust's
Jain College of Engineering, Belagavi

Approved by AICTE, New-Delhi, Affiliated to VTU Belagavi, Recognized by Govt. of Karnataka
Accredited by NBA(Department of CVE, CSE, ECE & EEE)

18. Men's Team Participated in the Hand Ball Tournament held at KLSGIT Belagavi on 2nd& 3rd April 2019 and won the Belagavi Zone Championship and Participated in the Inter Zone Handball Tournament held at Nagarjuna College of Engineering and Technology Bengaluru on 8th& 9th April 2019.
19. Mas. RupeshChavan won the Gold Medal in the Best Physique 65kg category at the Single Zone VTU Best Physique competition organized by Sairam College of Engineering Bangalore for the year 2019
20. Mas. RupeshChavan (Best Physique), Mas. PranamPatil (Boxing) , and Mas. ShubhamPatil (Shooting) were selected to represent VTU University for the year 2019
21. Men's Team Participated in the Swimming Competition held at JyothyIT Bengaluru on 15th& 16th December 2021. Aditya Bagai won silver medal in 200 butterfly at VTU Single Zone Swimming competition. Subhodh S Sulebhavi has secured 2 Bronze medals in 400 mts free style and 400 mts IM.
22. Men's team won the Belagavi Zone championship in the Handball Tournament held at VDIT Haliyal on 22nd& 23rd June 2022 and further participated in the Inter Zone Tournament held at MIT Mysuru on 25th& 26th June 2022.

Mas. RupeshChavan won the Gold Medal in the Best Physique 65kg category at the Single Zone VTU Best Physique competition organized by Sairam College of Engineering Bangalore for the year 2019.

REPORT :-

1. Mas. RupeshChavan won the Gold Medal in the Best Physique 60kg category at the Single Zone VTU Best Physique competition organized by Global Academy of Technology for the year 2018.
2. Men's Team Participated in the Hand Ball Tournament held at KLSGIT Belagavi on 2nd& 3rd April 2019 and won the Belagavi Zone Championship and Participated in the Inter Zone Handball Tournament held at Nagarjuna College of Engineering and Technology Bengaluru on 8th& 9th April 2019.
3. Mas. RupeshChavan won the Gold Medal in the Best Physique 65kg category at the Single Zone VTU Best Physique competition organized by Sairam College of Engineering Bangalore for the year 2019
4. Mas. RupeshChavan (Best Physique), Mas. PranamPatil (Boxing) , and Mas. ShubhamPatil (Shooting) were selected to represent VTU University for the year 2019
5. Men's Team Participated in the Swimming Competition held at JyothyIT Bengaluru on 15th& 16th December 2021. Aditya Bagai won silver medal in 200

Group Head Office
91/2, Dr. A N Krishna Rao Road
V V Puram, Bengaluru – 560004
P +918026615246

Campus
5991/2, TS Nagar, Hunchanhatti Cross
Machhe, Belagavi – 590014
P +918312411192



Sri Bhagawan Mahaveer Jain Educational & Cultural Trust's
Jain College of Engineering, Belagavi

Approved by AICTE, New-Delhi, Affiliated to VTU Belagavi, Recognized by Govt. of Karnataka
Accredited by NBA(Department of CVE, CSE, ECE & EEE)

butterfly at VTU Single Zone Swimming competition.

Subhodh S Sulebhavi has secured 2 Bronze medals in 400 mts free style and 400 mts IM.

6. Men's team won the Belagavi Zone championship in the Handball Tournament held at VDIT Haliyal on 22nd& 23rd June 2022 and further participated in the Inter Zone Tournament held at MIT Mysuru on 25th& 26th June 2022.

Men's team won the Belagavi Zone championship in the Handball Tournament held at VDIT Haliyal on 22nd& 23rd June 2022 and further participated in the Inter Zone Tournament held at MIT Mysuru on 25th& 26th June 2022.

xx. Teaching Learning Process

Teaching-Learning Pedagogy at Jain College of Engineering, Belagavi:

1. The Core Philosophy: Outcome-Based Education (OBE)

Centered on Outcome-Based Education (OBE), JCE's pedagogical framework shifts the educational focus from faculty instruction to measurable student learning and demonstration of skills. In alignment with Visvesvaraya Technological University (VTU) standards, the curriculum is strategically delivered to prioritize the achievement of both Program Outcomes (POs) and Course Outcomes (COs).

- **Continuous Internal Evaluation (CIE):** Learning is not just a semester-end event. Regular internal assessments, lab evaluations, and assignments ensure that students stay engaged throughout the semester.
- **Bloom's Taxonomy Application:** Question papers and assignments are designed to move students from basic "remembering" to higher-order "analyzing" and "creating," particularly in engineering design.

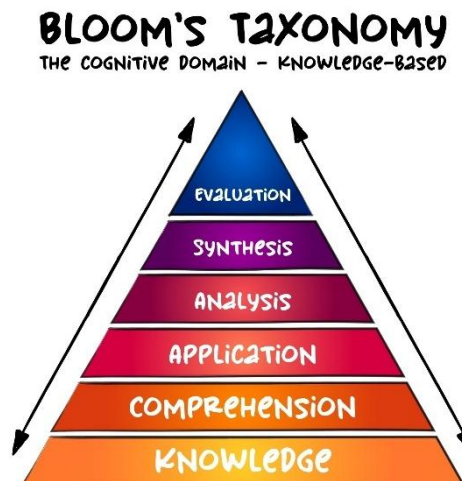

2. The Synergy of "Chalk and Board" at JCE

The Cognitive Power of "Real-Time" Derivations

At JCE, the blackboard is treated as a dynamic canvas for logical progression. Unlike pre-prepared digital slides, the Chalk and Board method matches the natural pace of student note-taking and mental processing.



- Step-by-Step Logic: When a faculty member derives complex equations, students follow the biological "hand-to-eye" synchronization. This helps them internalize the *process* of problem-solving, not just the result.

Tactile Engagement and Classroom Focus

The rhythmic sound of chalk and the physical movement of the teacher create a focal point that digital screens sometimes lack.

- Spontaneous Ideation: The board allows for "Lateral Thinking." If a student asks a "What if?" question during a lecture, the faculty can instantly pivot, clearing a corner of the board to sketch a new scenario or a counter-example.
- Student Participation: JCE pedagogy frequently involves "Board Work" by students. Inviting a student to solve a numerical problem on the board transforms them from a passive listener into an active participant, building confidence and peer-learning.

3. The "Hybrid Board" Ecosystem

Smart Classrooms and Interactive Infrastructure

JCE has started the transition from traditional "Chalk and Talk" to a **Blended Learning** model, centered around the deployment of **Smart Touch Screen Panels** (Interactive Flat Panels). The institution practices a "Hybrid Pedagogy" where the traditional board and modern tech coexist: This infrastructure acts as the "command center" of the modern classroom:

- **The Foundation:** The "Chalk and Board" session establishes the fundamental theory and mathematical rigor.
- **Digital Archiving:** In many advanced classrooms at JCE, faculty use the Smart Panel's "Whiteboard Mode" which mimics the feel of chalk but allows the entire "board" to be saved and shared digitally, ensuring no student misses a crucial derivation.
- **Dynamic Presentations:** Faculty members utilize 4K UHD Smart Panels to move beyond static PowerPoint slides. These panels allow for real-time annotation over any digital content—whether it's a YouTube video on thermodynamics or a live Python code snippet.
- **Infinite Digital Whiteboards:** Unlike traditional boards, the digital whiteboards on these panels are infinite. Faculty can save entire lecture notes, including complex diagrams and derivations, and instantly share them as PDFs via Google Classroom or QR codes.

4. Digital Transformation and AI Integration

The **Faculty Conclave 2026** underscored the institution's commitment to "Future Tech" in education.



- **Interactive HTML Simulations:** Moving beyond static PDFs, the use of interactive custom-built HTML simulations allows students to manipulate variables in a virtual environment.

- **AI-Enhanced Teaching:** The integration of AI tools for administrative efficiency and personalized learning has become a hallmark of JCE's modern pedagogy. This includes using AI to analyse student performance data, and even assist in creating dynamic course content.
- **Google Classroom:** Every course utilizes Google Classroom as a centralized dashboard for eBooks, video lectures, and online assessments, fostering a paperless and accessible learning ecosystem.

5. Experiential and Project-Based Learning (PBL)

The pedagogy at JCE emphasizes that engineering is a "doing" discipline.

- **Industry-Linked Internships:** Students across branches (CSE, Civil, Mechanical, EEE, ECE) are encouraged to take up "problem-solving" internships where they observe real-world operational challenges and bring those challenges back to the classroom for analysis.
- **The "Avinya" Project Exhibition:** This annual flagship event serves as the "Grand Finale" for PBL. It challenges students to pitch their innovations to industry experts, emphasizing not just the technical build but the market viability and social impact.

Impact on Student Development

The result of this robust pedagogy is the holistic development of the student. By combining technical knowledge with digital fluency and "soft" skills like ethical decision-making, JCE graduates are prepared for global industry demands.

"Our pedagogy is a fusion of human mentorship and cutting-edge technology, ensuring that the classroom remains a space of active discovery rather than passive reception."



Sri Bhagawan Mahaveer Jain Educational & Cultural Trust's
Jain College of Engineering, Belagavi

Approved by AICTE, New-Delhi, Affiliated to VTU Belagavi, Recognized by Govt. of Karnataka
Accredited by NBA(Department of CVE, CSE, ECE & EEE)

Enrolment and placement details of students in the last 3years

S No	Year of Graduation	Programme	No. of out going Students	No. of placed Students
1	2024-25	UG		384
		PG		97
2	2023-24	UG	398	327
		PG	220	98
3	2022-23	UG	373	314
		PG	204	92



Research Centers

SL. No.	Research centers	Expert Area	No. of Supervisors	No. of Scholars
1	Civil Engineering	1.Environmental Engineering.2. Structural Engineering.	2	6
2	E&C Engineering	1.Embedded System & IOT 2.Image Processing, 3.ASIC Design 4.Machine Learning / Deep Neural Network 5.UAV Path finding 6.Antenna Design 7.Computer Architecture	5	5
3	E&E Engineering	1.ANN Application to Power System 2. Power Systems Engineering	1	0
4	Mechanical Engineering	1.Composite Materials and Plastics 2.FEA Simulation & CFD Analysis 3.Material Characterization and Analysis 4.3D Printing 5. IC Engine & Alternative Fuels. 6.Flame Structure and Stability Analysis 7.Design Simulation and Vibration Analysis 8. Smart Materials 9. Fluid Power Systems 10. Drone Design and Development	3	10
5	Computer Science & Engineering	1. Cyber Security 2. Artificial Intelligence & Machine Learning 3. Cloud Computing	3	7



Sri Bhagawan Mahaveer Jain Educational & Cultural Trust's
Jain College of Engineering, Belagavi

Approved by AICTE, New-Delhi, Affiliated to VTU Belagavi, Recognized by Govt. of Karnataka
Accredited by NBA(Department of CVE, CSE, ECE & EEE)

SL. No.	Research centers	Expert Area	No. of Supervisors	No. of Scholars
6	Mathematics	1.Graph Theory 2. Spectra and energy of graphs	2	4
7	Master of Business Administration (MBA)	1. Finance and HR 2. Marketing and HR	2	0

List of awarded PhD Scholars

SL. No.	Name of the PhD scholar	Name of PhD Supervisor	PhD Awarded Academic Year
1	Sachin M. Kulkarni (2JI13PCN01)	Dr. K.G. Vishwanath	2021-2022
2	Girish G. Yattinahalli (2JI16PGJ01)	Dr. Prashant V. Patil	2021-2022
3	Prakash Sonwalkar (2JI17PEA01)	Dr. Vijay H. Kalmani	2022-2023
4	Vaibhav Patil (2JI18PCS03)	Dr. Vijay H. Kalmani	2023-24
5	Keerti Naregal (2JI19PCS02)	Dr. Vijay H. Kalmani	2023-24
6	Hrishikesh Joshi (2JI17PCS01)	Dr. Uttam Patil	2023-24
7	Madhavi Magi (2JI17PMA02)	Dr. B. V. Hubballi	2023-24



Funding Agencies

Open Call for Proposals

- BIRAC – For clean and waste to energy solutions
- DBT – Artificial Intelligence in agriculture and plant sciences
- SERB – Power mobility
- India Bio-Science – Scheme for travel grant
- DST - DAAD Call 2022/2023
- GAIL
- VGST & KSCST
- DST
- AICTE – Faculty Development Schemes & others

Consultancy/ Sponsored Research / Lab Setup

SL. No.	YEAR	PROJECT TITLE	FUNDING AGENCY	AMOUNT (In Rs.)	STATUS
1	2018	JCE Power System Laboratory	VGST, Govt of Karnataka	20 Lakhs	Completed
2	2018	Cube Testing	Vijaya Construction Developers	1560	Completed
3	2018	TMT Steel Testing	Vijaya Construction Developers	4728	Completed
4	2018	Cube Testing	Vijaya Construction Developers	1500	Completed
5	2018	Cube Testing	Vijaya Construction Developers	390	Completed
6	2018	Cube Testing	Vijaya	780	Completed



Sri Bhagawan Mahaveer Jain Educational & Cultural Trust's
Jain College of Engineering, Belagavi

Approved by AICTE, New-Delhi, Affiliated to VTU Belagavi, Recognized by Govt. of Karnataka
Accredited by NBA(Department of CVE, CSE, ECE & EEE)

SL. No.	YEAR	PROJECT TITLE	FUNDING AGENCY	AMOUNT (In Rs.)	STATUS
			Construction Developers		
7	2018	Cube Testing	Vijaya Construction Developers	780	Completed
8	2018	Cube Testing	Vijaya Construction Developers	390	Completed
9	2018	Cube Testing	True Build Engineering & cone	390	Completed
10	2018	Soil Testing	Mr Vittal Halgekar	780	Completed
11	2018	Mix Design & TMT Testing	The Chief officer, Sankeshwar	10165	Completed
12	2018	Mix Design & Cube Testing	P.R Nandgavi	4678	Completed
13	2018	Cube Testing	Sharad Heda	390	Completed
14	2018	Cube Testing	The Regise	2640	Completed
15	2018	Cube Testing	Laxminarayan devasthan	330	Completed
16	2018	Soil Testing	sagar huddar	780	Completed
17	2018	cube Testing	Laxminarayan devasthan	330	Completed
18	2018	cube Testing	sharad Heda	330	Completed



Sri Bhagawan Mahaveer Jain Educational & Cultural Trust's
Jain College of Engineering, Belagavi

Approved by AICTE, New-Delhi, Affiliated to VTU Belagavi, Recognized by Govt. of Karnataka
Accredited by NBA(Department of CVE, CSE, ECE & EEE)

SL. No.	YEAR	PROJECT TITLE	FUNDING AGENCY	AMOUNT (In Rs.)	STATUS
19	2018	cube Testing	sharad Heda	330	Completed
20	2018	Mix Design	Karnataka State Urban Co-operative Banks federation	8560	Completed
21	2018	Cube Testing	sharad Heda	330	Completed
22	2018	Cube Testing	Balaji Concrets	330	Completed
23	2018	soil Testing	Jayaraj Construction	780	Completed
24	2018	cube Testing	Sangoli rayanna Mueseum Project	350	Completed
25	2018	TMT Steel Testing	Sangoli rayanna Mueseum Project	788	Completed
26	2019	cube Testing	BG Godse Engg class-I	3210	Completed
27	2019	cube Testing	laxminarayan devasthan	330	Completed
28	2019	cube Testing	The Registrar VTU	320	Completed
29	2019	Soil Testing	vijaya Construction Devlopers	3340	Completed
30	2019	Mix design	ACME Cleantech solutions	4500	Completed

Group Head Office
91/2, Dr. A N Krishna Rao Road
V V Puram, Bengaluru – 560004
P +918026615246

Campus
5991/2, TS Nagar, Hunchanhatti Cross
Machhe, Belagavi – 590014
P +918312411192



Sri Bhagawan Mahaveer Jain Educational & Cultural Trust's
Jain College of Engineering, Belagavi

Approved by AICTE, New-Delhi, Affiliated to VTU Belagavi, Recognized by Govt. of Karnataka
Accredited by NBA(Department of CVE, CSE, ECE & EEE)

SL. No.	YEAR	PROJECT TITLE	FUNDING AGENCY	AMOUNT (In Rs.)	STATUS
31	2019	Cube Testing	Iaxminarayan devasthan	660	Completed
32	2019	Cube Testing	Indian Oil Corporation Ltd	330	Completed
33	2019	Bricks Testing	Indian Oil Corporation Ltd	400	Completed
34	2019	solid Block	The Registrar VTU	400	Completed
35	2019	Bricks Testing	indian Oil Corporation Ltd	400	Completed
36	2019	cube Testing	indian Oil Corporation Ltd	330	Completed
37	2019	cube Testing	indian Oil Corporation Ltd	330	Completed
38	2019	cube Testing	indian Oil Corporation Ltd	330	Completed
39	2019	cube Testing	vijaya Construction Devlopers	1200	Completed
40	2019	Steel testing	BSR Infratech India Ltd,Belgaum	788	Completed
41	2019	cement testing	BSR Infratech India Ltd,Belgaum	2400	Completed
42	2019	cube Testing	The Registrar VTU	780	Completed

Group Head Office
91/2, Dr. A N Krishna Rao Road
V V Puram, Bengaluru – 560004
P +918026615246

Campus
5991/2, TS Nagar, Hunchanhatti Cross
Machhe, Belagavi – 590014
P +918312411192



Sri Bhagawan Mahaveer Jain Educational & Cultural Trust's
Jain College of Engineering, Belagavi

Approved by AICTE, New-Delhi, Affiliated to VTU Belagavi, Recognized by Govt. of Karnataka
Accredited by NBA(Department of CVE, CSE, ECE & EEE)

SL. No.	YEAR	PROJECT TITLE	FUNDING AGENCY	AMOUNT (In Rs.)	STATUS
43	2019	silt content	GHO Infra developers	300	Completed
44	2019	cube Testing & cement testing	BSR Infratech India Ltd,Belgaum	4600	Completed
45	2019	cement testing & sand testing	BB Patil Civil Contractors	2800	Completed
46	2019	cube testing	The registrar VTU	3120	Completed
47	2019	Mix design	MEC power infra pvt ltd	6500	Completed
48	2019	Cement and Sand Testing	The Registrar VTU	14370	Completed
49	2019	Cement Testing	The Registrar VTU	15500	Completed
50	2019	cement and cube Testing	BB Patil Civil Contractors	2780	Completed
51	2019	SBC testing	RM chougale Belgaum	1800	Completed
52	2019	Cube Testing	Shivkumar Wali	390	Completed
53	2019	Cube Testing	Shivkumar Wali	390	Completed
54	2019	Cube Testing	Shivkumar Wali	390	Completed
55	2019	cement , cube and steel Test	BB Patil Civil Contractors	3100	Completed
56	2019	Cube Testing	The registrar VTU	780	Completed

Group Head Office
91/2, Dr. A N Krishna Rao Road
V V Puram, Bengaluru – 560004
P +918026615246

Campus
5991/2, TS Nagar, Hunchanhatti Cross
Machhe, Belagavi – 590014
P +918312411192



Sri Bhagawan Mahaveer Jain Educational & Cultural Trust's
Jain College of Engineering, Belagavi

Approved by AICTE, New-Delhi, Affiliated to VTU Belagavi, Recognized by Govt. of Karnataka
Accredited by NBA(Department of CVE, CSE, ECE & EEE)

SL. No.	YEAR	PROJECT TITLE	FUNDING AGENCY	AMOUNT (In Rs.)	STATUS
57	2019	Soil Testing	Director,Airport Authority of India	1000	Completed
58	2019	cement testing	Managing Director Belgaum Smart city Ltd	3000	Completed
59	2019	Soil Testing	Jayaraj Construction	780	Completed
60	2019	Cube Testing	Shivkumar Wali	390	Completed
61	2019	Cube Testing	Managing Director Belgaum Smart city Ltd	330	Completed
62	2020	Soil Testing	A H Patel Consultancy	1576	Completed
63	2020	Burnt Bricks	Managing Director Belgaum Smart city Ltd	400	Completed
64	2020	Cube Testing	Managing Director Belgaum Smart city Ltd	330	Completed
65	2020	Soil Testing	Managing Director Belgaum Smart city Ltd	1560	Completed
66	2020	soil Testing	IITD Belgaum chapter	1280	Completed

Group Head Office
91/2, Dr. A N Krishna Rao Road
V V Puram, Bengaluru – 560004
P +918026615246

Campus
5991/2, TS Nagar, Hunchanhatti Cross
Machhe, Belagavi – 590014
P +918312411192



Sri Bhagawan Mahaveer Jain Educational & Cultural Trust's
Jain College of Engineering, Belagavi

Approved by AICTE, New-Delhi, Affiliated to VTU Belagavi, Recognized by Govt. of Karnataka
Accredited by NBA(Department of CVE, CSE, ECE & EEE)

SL. No.	YEAR	PROJECT TITLE	FUNDING AGENCY	AMOUNT (In Rs.)	STATUS
			Khanapur Road		
67	2020	Mix Design	Managing Director Belgaum Smart city Ltd	15000	Completed
68	2020	Water Testing	Managing Director Belgaum Smart city Ltd	5950	Completed
69	2020	Cement Block Testing	Sai Bricks Yaragatti	530	Completed
70	2020	Soil Testing	Aminbhavi and Hegde Consultancy	4900	Completed
71	2020	Soil Testing	Yankee Constructions Banglore	780	Completed
72	2020	Soil Testing	Manish Constructions company	1560	Completed
73	2020	Soil Testing	JS Pvt Ltd	2700	Completed
74	2020	Soil Testing	Shri Prasad NP	2340	Completed
75	2020	Fine Aggregate	Ast .Executive Engg Hidkal Dam	1800	Completed
76	2020	Soil Testing	Raghvendra Shetty Township Dandeli	780	Completed

Group Head Office
91/2, Dr. A N Krishna Rao Road
V V Puram, Bengaluru – 560004
P +918026615246

Campus
5991/2, TS Nagar, Hunchanhatti Cross
Machhe, Belagavi – 590014
P +918312411192



Sri Bhagawan Mahaveer Jain Educational & Cultural Trust's
Jain College of Engineering, Belagavi

Approved by AICTE, New-Delhi, Affiliated to VTU Belagavi, Recognized by Govt. of Karnataka
Accredited by NBA(Department of CVE, CSE, ECE & EEE)

SL. No.	YEAR	PROJECT TITLE	FUNDING AGENCY	AMOUNT (In Rs.)	STATUS
77	2020	Tiles and Granite concrete core	Aryan Constructions	6000	Completed
78	2020	soil Testing	Ravindra P Kadam	1560	Completed
79	2020	All Testing	Sri Ravindranath const Pvt Ltd	12500	Completed
80	2020	Mix design and MDD	M D Rathod Construction	3450	Completed
81	2020	cube Testing	Yankee Constructions Banglore	4230	Completed
82	2020	All Testing	Sri Ravindranath const Pvt Ltd	3960	Completed
83	2020	Water Testing	Prasad NP Banglore	30000	Completed
84	2020	All Testing	Prasad NP Banglore	3000	Completed
85	2020	All Testing	Ex Director KRIES banglore	22300	Completed
86	2020	Material Testing	Ex Director KRIES banglore	22300	Completed
87	2020	Material Testing	Benka Devlopers Kappalaguddi	11000	Completed
88	2020	Material Testing	Benka const Mantur	11000	Completed

Group Head Office
91/2, Dr. A N Krishna Rao Road
V V Puram, Bengaluru – 560004
P +918026615246

Campus
5991/2, TS Nagar, Hunchanhatti Cross
Machhe, Belagavi – 590014
P +918312411192



Sri Bhagawan Mahaveer Jain Educational & Cultural Trust's
Jain College of Engineering, Belagavi

Approved by AICTE, New-Delhi, Affiliated to VTU Belagavi, Recognized by Govt. of Karnataka
Accredited by NBA(Department of CVE, CSE, ECE & EEE)

SL. No.	YEAR	PROJECT TITLE	FUNDING AGENCY	AMOUNT (In Rs.)	STATUS
89	2020	OMC and MDD	Managing Director Belgaum Smart city Ltd	780	Completed
90	2020	WMM testing	R nagraj Ramthirth Nagar Belgaum	4060	Completed
91	2020	Cube Testing	Dayanand Mossur Engineers and Contractors	7260	Completed
92	2020	GSD Mix Design	Managing Director Belgaum Smart city Ltd	8000	Completed
93	2021	Soil Testing	M/s Sidhhi homes shahpur Belgaum	1280	Completed
94	2021	Material Testing	Sri Yallappa Bhajantri	4200	Completed
95	2021	Steel testing	Infra Supports Engg and Consultants	4000	Completed
96	2021	Soil Testing	M/s Sidhhi homes shahpur Belgaum	1720	Completed
97	2021	Soil Testing	IH Castings Pvt Ltd Belgaum	2840	Completed
98	2021	Soil Testing	Ramagoda Patil Balekundri	2060	Completed

Group Head Office
91/2, Dr. A N Krishna Rao Road
V V Puram, Bengaluru – 560004
P +918026615246

Campus
5991/2, TS Nagar, Hunchanhatti Cross
Machhe, Belagavi – 590014
P +918312411192



Sri Bhagawan Mahaveer Jain Educational & Cultural Trust's
Jain College of Engineering, Belagavi

Approved by AICTE, New-Delhi, Affiliated to VTU Belagavi, Recognized by Govt. of Karnataka
Accredited by NBA(Department of CVE, CSE, ECE & EEE)

SL. No.	YEAR	PROJECT TITLE	FUNDING AGENCY	AMOUNT (In Rs.)	STATUS
99	2021	Mix Design	The Belgaum Smart city Ltd	4330	Completed
100	2021	Cube Testing	Ast .Executive Engg Khanapur	990	Completed
101	2021	Soil Testing	Infra Supports Engg and Consultants	780	Completed
102	2021	Soil Testing & Mix Design	Ex Director KRIES banglore	5360	Completed
103	2021	Mix Design	Yankee Constructions Banglore	8000	Completed
104	2021	Material Testing	Ex Director KRIES banglore	30000	Completed
105	2021	Material Testing	Appaji Builders	20340	Completed
106	2021	Material Testing	AEE KRIES Beneka Constructions Kappalguddi	39600	Completed
107	2021	Material Testing	AEE KRIES Beneka Constructions Mantur	33100	Completed
108	2021	Cement mortar Cube	Ramagoda Patil Balekundri	660	Completed
109	2021	cube testing	Sri Sagan vadagaon	10200	Completed
110	2021	Soil Testing	AEE & FW	1000	Completed

Group Head Office
91/2, Dr. A N Krishna Rao Road
V V Puram, Bengaluru – 560004
P +918026615246

Campus
5991/2, TS Nagar, Hunchanhatti Cross
Machhe, Belagavi – 590014
P +918312411192



Sri Bhagawan Mahaveer Jain Educational & Cultural Trust's
Jain College of Engineering, Belagavi

Approved by AICTE, New-Delhi, Affiliated to VTU Belagavi, Recognized by Govt. of Karnataka
Accredited by NBA(Department of CVE, CSE, ECE & EEE)

SL. No.	YEAR	PROJECT TITLE	FUNDING AGENCY	AMOUNT (In Rs.)	STATUS
			Engineering Sub Divison belgaum		
111	2021	Detailed Project report	Infra Support and Engineering	328702	Completed
112	2021	cube Testing	Infinity group belgaum	330	Completed
113	2021	Soil Testing	Irfan ahmed shaikh	2560	Completed
114	2021	Material Testing	KRIES P.B shindgeri	6500	Completed
115	2021	Soil Testing	Belgaum Infra Build	780	Completed
116	2021	Soil Testing and Sieve Analysis	Managing Director M/s BB Patil	6370	Completed
117	2021	Steel testing	Ex Director KRIES banglore	3250	Completed
118	2021	Cube Report	Sri Dayanand Massur	3300	Completed
119	2021	Mix Design	Ex Director KRIES banglore	8000	Completed
120	2021	Cube Report	Ex Director KRIES banglore	13800	Completed
121	2021	Paver Blocks	Girinath Petroleum Nesargi	660	Completed
122	2021	Material Testing	KRIES Banglore Constructions	17200	Completed

Group Head Office
91/2, Dr. A N Krishna Rao Road
V V Puram, Bengaluru – 560004
P +918026615246

Campus
5991/2, TS Nagar, Hunchanhatti Cross
Machhe, Belagavi – 590014
P +918312411192



Sri Bhagawan Mahaveer Jain Educational & Cultural Trust's
Jain College of Engineering, Belagavi

Approved by AICTE, New-Delhi, Affiliated to VTU Belagavi, Recognized by Govt. of Karnataka
Accredited by NBA(Department of CVE, CSE, ECE & EEE)

SL. No.	YEAR	PROJECT TITLE	FUNDING AGENCY	AMOUNT (In Rs.)	STATUS
			Kappalguddi		
123	2021	Material Testing	KRIES , Benka Constructions Mantur	26100	Completed
124	2021	Material Testing	Mr Suresh Vijayapura	8600	Completed
125	2021	Material Testing	Appaji Builders	20620	Completed
126	2021	Cube Testing	Ast Executive Engg PWDSB khanapur Belgaum	1200	Completed
127	2021	Sieve Analysis	Precision Engg 391 MG Road Belgaum	330	Completed
128	2021	Cube Testing	Girinath Petroleum Nesargi	660	Completed
129	2021	Cube Testing	Ex Director KRIES banglore	13200	Completed
130	2021	Mix Design	M/s Madhuveer enterprise	7280	Completed
131	2021	Material Testing	BLS Infra Structures Banglore	15550	Completed
132	2021	Paver Cube Testing	Girinath Petroleum Nesargi	1650	Completed
133	2021	Soil Test	Purushottam Tapadiya	780	Completed

Group Head Office
91/2, Dr. A N Krishna Rao Road
V V Puram, Bengaluru – 560004
P +918026615246

Campus
5991/2, TS Nagar, Hunchanhatti Cross
Machhe, Belagavi – 590014
P +918312411192



Sri Bhagawan Mahaveer Jain Educational & Cultural Trust's
Jain College of Engineering, Belagavi

Approved by AICTE, New-Delhi, Affiliated to VTU Belagavi, Recognized by Govt. of Karnataka
Accredited by NBA(Department of CVE, CSE, ECE & EEE)

SL. No.	YEAR	PROJECT TITLE	FUNDING AGENCY	AMOUNT (In Rs.)	STATUS
			Belgaum		
134	2021	Cube Testing	Prasad NP Banglore	6800	Completed
135	2021	Cube Testing	BLS Infra Structures Banglore	1590	Completed
136	2021	Cube Testing	BLS Infra Structures Banglore	330	Completed
137	2021	Cube Testing	BLS Infra Structures Banglore	330	Completed
138	2021	Cube Testing	BLS Infra Structures Banglore	330	Completed
139	2021	Soil Reports	G-cube Consultants Dharwad	4800	Completed
140	2021	Cube Report	BLS Infra Structures Banglore	330	Completed
141	2021	Mix design	Vinayak and Prashant Raut	3000	Completed
142	2021	Soil Test	Prof Rajashekhar M..S	1500	Completed
143	2021	Soil Test	Prof Rajashekhar M..S and Vinayak Raut	800	Completed

Group Head Office
91/2, Dr. A N Krishna Rao Road
V V Puram, Bengaluru – 560004
P +918026615246

Campus
5991/2, TS Nagar, Hunchanhatti Cross
Machhe, Belagavi – 590014
P +918312411192



Sri Bhagawan Mahaveer Jain Educational & Cultural Trust's
Jain College of Engineering, Belagavi

Approved by AICTE, New-Delhi, Affiliated to VTU Belagavi, Recognized by Govt. of Karnataka
Accredited by NBA(Department of CVE, CSE, ECE & EEE)

SL. No.	YEAR	PROJECT TITLE	FUNDING AGENCY	AMOUNT (In Rs.)	STATUS
144	2021	Soil Test	Devendra Narasgoudi	800	Completed
145	2021	Soil Test	Lal Bahadur Shastri Vidyalaya managutti	1000	Completed
146	2022	Material Testing	BB Patil Civil Contractors	13800	Completed
147	2022	Cube Report	Dev Engineers 307 BC, Mumbai	–	Completed
148	2022	Soil Test and Cube Test	Hotel Vaishnavi Kakati Belgaum	1110	Completed
149	2022	Paver Testing	PDO Parishwad	330	Completed
150	2022	Soil Testing	Chairman, Siddeshwar Education Trust Deshanur	1560	Completed
151	2022	Rebound Hammer Test	Belgaum Infra Build	2700	Completed
152	2022	Material Testing	Karnataka slum development Board Belgaum	7330	Completed
153	2022	Steel testing	SB Sutagatti Contractor	4680	Completed
154	2022	Steel testing	AM Badale	4680	Completed
155	2022	Soil Testing	Arulraj T Amarnagar	780	Completed

Group Head Office
91/2, Dr. A N Krishna Rao Road
V V Puram, Bengaluru – 560004
P +918026615246

Campus
5991/2, TS Nagar, Hunchanhatti Cross
Machhe, Belagavi – 590014
P +918312411192



Sri Bhagawan Mahaveer Jain Educational & Cultural Trust's
Jain College of Engineering, Belagavi

Approved by AICTE, New-Delhi, Affiliated to VTU Belagavi, Recognized by Govt. of Karnataka
Accredited by NBA(Department of CVE, CSE, ECE & EEE)

SL. No.	YEAR	PROJECT TITLE	FUNDING AGENCY	AMOUNT (In Rs.)	STATUS
			Hubbali		
156	2022	Cube,Cement,steel,NDT	Dev Engineers 307 BC, Mumbai	–	Completed
157	2022	Soil Testing	G-cube Consultants Dharwad	3740	Completed
158	2022	Soil Testing	Poornima Mahantesh Narasannavar Gokak	1560	Completed
159	2022	Cube Testing	Hotel Vaishnavi Kakati Belgaum	830	Completed
160	2022	Soil Testing	Manjushri M & Praveenkumar Pujar	5600	Completed
161	2022	Detailed Project report	Infra Support and Engineering	539514	Completed
162	2022	Cube blocks, Steel Report	Dev Engineers	–	Completed
163	2022	Soil Reports	Swarna Aditya Gold Refinery & Resources Pvt. Ltd	780	Completed
164	2022	Water Testing	Executive Engineer RDWS & S Division Banglore	16500	Completed
165	2022	Soil & Water Testing	AEE NZ-I City Corporation	2280	Completed

Group Head Office
91/2, Dr. A N Krishna Rao Road
V V Puram, Bengaluru – 560004
P +918026615246

Campus
5991/2, TS Nagar, Hunchanhatti Cross
Machhe, Belagavi – 590014
P +918312411192



Sri Bhagawan Mahaveer Jain Educational & Cultural Trust's
Jain College of Engineering, Belagavi

Approved by AICTE, New-Delhi, Affiliated to VTU Belagavi, Recognized by Govt. of Karnataka
Accredited by NBA(Department of CVE, CSE, ECE & EEE)

SL. No.	YEAR	PROJECT TITLE	FUNDING AGENCY	AMOUNT (In Rs.)	STATUS
			Banglore		
166	2022	Cube Testing	Dev Engineers Mumbai	–	Completed
167	2022	Soil Testing	AEE, Karnataka Slum Development Board, Vijayapur	3120	Completed
168	2022	Cube Testing	Dev Engineers Belagavi Smart City Ltd	–	Completed
169	2022	Soil Testing	The Commissioner, BGM	780	Completed
170	2022	Mix Design	ND'S Art World PVT. LTD	5280	Completed
171	2022	Steel testing	Dr. Deepti Shetty VTU, Belagavi	1200	Completed
172	2022	Building Fitness Test	Mr. Munir G. Momin	2500	Completed
173	2022	Soil Testing	Dr. Ravi Patil	780	Completed
174	2022	Soil, Bricks, Steel	Dev Engineers Belagavi Smart City Ltd	–	Completed
175	2022	Pavers	B. G. Godse Belagavi Smart City Ltd	1980	Completed
176	2022	Soil Testing	M/s Gcube Consultants	3740	Completed

Group Head Office
91/2, Dr. A N Krishna Rao Road
V V Puram, Bengaluru – 560004
P +918026615246

Campus
5991/2, TS Nagar, Hunchanhatti Cross
Machhe, Belagavi – 590014
P +918312411192



Sri Bhagawan Mahaveer Jain Educational & Cultural Trust's
Jain College of Engineering, Belagavi

Approved by AICTE, New-Delhi, Affiliated to VTU Belagavi, Recognized by Govt. of Karnataka
Accredited by NBA(Department of CVE, CSE, ECE & EEE)

SL. No.	YEAR	PROJECT TITLE	FUNDING AGENCY	AMOUNT (In Rs.)	STATUS
			Dharwad Karnataka		
177	2022	Steel testing	Balaji Education Trust Udyambag, BGV	–	Completed
178	2022	Material Testing	Belagavi Smart City Ltd. Dev Engineers (management)	–	Completed
179	2022	Stability Testing	Adhyaksha/PDO Gram Panchayat Kadatan Bagewadi	2500	Completed
180	2022	Bricks Testing	Shri. Y. S. Dixit VTU, Belagavi BLS Infrastructure	500	Completed
181	2022	SBC testing	M/s B. B. Patil	780	Completed
182	2022	Soil Testing	Mutwalli Muslim Jammat Parishwad	3900	Completed
183	2022	Soil testing	M/s B. B. Patil	780	Completed
184	2022	Steel testing	Yankee Constructions	1560	Completed
185	2022	Cube Testing	BLS Infra Structures VTU Belagavi	330	Completed
186	2022	Cube & Steel	Dev Engineers	–	Completed

Group Head Office
91/2, Dr. A N Krishna Rao Road
V V Puram, Bengaluru – 560004
P +918026615246

Campus
5991/2, TS Nagar, Hunchanhatti Cross
Machhe, Belagavi – 590014
P +918312411192



Sri Bhagawan Mahaveer Jain Educational & Cultural Trust's
Jain College of Engineering, Belagavi

Approved by AICTE, New-Delhi, Affiliated to VTU Belagavi, Recognized by Govt. of Karnataka
Accredited by NBA(Department of CVE, CSE, ECE & EEE)

SL. No.	YEAR	PROJECT TITLE	FUNDING AGENCY	AMOUNT (In Rs.)	STATUS
			Mumbai		
187	2022	Cube & Steel	Mr. Radheshyam Heda	–	Completed
188	2022	Soil Testing	Mr. Radheshyam Heda	–	Completed
189	2023	Cube Report	Dev Engineers Mumbai	–	Completed
190	2023	Cube+Soil	Belagavi Smart City Ltd. Prime Civil Infra PVT. Ltd	2760	Completed
191	2023	Soil Test	Mr. Sunil Suppannavar H.no 540 Wada Compound Belagavi	2400	Completed
192	2023	Cube	Mr. Radheshyam Heda	–	Completed
193	2023	Soil	M/s Gcube Consultants Dharwad Karnataka	3740	Completed
194	2023	Cube Testing	Resident Engineer VTU Belagavi	660	Completed
195	2023	Pavers	Tripod Industries Hirebagawadi	660	Completed

Group Head Office
91/2, Dr. A N Krishna Rao Road
V V Puram, Bengaluru – 560004
P +918026615246

Campus
5991/2, TS Nagar, Hunchanhatti Cross
Machhe, Belagavi – 590014
P +918312411192



Sri Bhagawan Mahaveer Jain Educational & Cultural Trust's
Jain College of Engineering, Belagavi

Approved by AICTE, New-Delhi, Affiliated to VTU Belagavi, Recognized by Govt. of Karnataka
Accredited by NBA(Department of CVE, CSE, ECE & EEE)

SL. No.	YEAR	PROJECT TITLE	FUNDING AGENCY	AMOUNT (In Rs.)	STATUS
196	2023	Mix design	Sr. Section Engineer South West Railway Seyon Pvt Ltd	6660	Completed
197	2023	Cube Testing	Dev Engineers Mumbai, Management	–	Completed
198	2023	M-25 & M-30 Mix Design	Dev Engineers Mumbai, Management	–	Completed
199	2023	Soil SBC Testing	M/s B. B. Patil	2800	Completed
200	2023	Soil SBC Testing	Dev Engineers Mumbai, Management	–	Completed
201	2023	M-25 Mix Design	Dev Engineers Mumbai, Management	–	Completed
202	2023	M-30 Mix Design	Dev Engineers Mumbai, Management	–	Completed
203	2023	Aggregate Test	Y. B. Madanabhavi, Vannur	9000	Completed
204	2023	Material Testing	Seyon Build Pvt. Ltd	14430	Completed
205	2023	Cube & Cement, MD	ND'S Art World PVT. LTD	5200	Completed
206	2023	Cube Testing	M/s Tripod Constructions	1650	Completed



Sri Bhagawan Mahaveer Jain Educational & Cultural Trust's
Jain College of Engineering, Belagavi

Approved by AICTE, New-Delhi, Affiliated to VTU Belagavi, Recognized by Govt. of Karnataka
Accredited by NBA(Department of CVE, CSE, ECE & EEE)

SL. No.	YEAR	PROJECT TITLE	FUNDING AGENCY	AMOUNT (In Rs.)	STATUS
			Belagavi		
207	2023	Cube & Block	Dev Engineers Mumbai, Management	–	Completed
208	2023	Cube Testing	M/s Tripod Constructions Belagavi	330	Completed
209	2023	Sieve Analysis	Precision Engg 391 MG Road Belgaum	500	Completed
210	2023	Cube Testing	S-Insquare Suraj Bhosale	330	Completed
211	2023	4-Mix Design	Dev Engineers Mumbai, Management	–	Completed
212	2023	Soil Testing	EI Technologies Pvt. Ltd, Banglore	22500	Completed
213	2023	Cube Report	Sri. Dayanand B. Massur Dharwad	1320	Completed
214	2023	Cube Report	Appaji Builders	6670	Completed
215	2023	Soil Testing	Infra Support and Engineering Consultants Pvt. Ltd	9690	Completed
216	2023	Cubes	Green Lite Yaragatti	660	Completed

Group Head Office
91/2, Dr. A N Krishna Rao Road
V V Puram, Bengaluru – 560004
P +918026615246

Campus
5991/2, TS Nagar, Hunchanhatti Cross
Machhe, Belagavi – 590014
P +918312411192



Sri Bhagawan Mahaveer Jain Educational & Cultural Trust's
Jain College of Engineering, Belagavi

Approved by AICTE, New-Delhi, Affiliated to VTU Belagavi, Recognized by Govt. of Karnataka
Accredited by NBA(Department of CVE, CSE, ECE & EEE)

SL. No.	YEAR	PROJECT TITLE	FUNDING AGENCY	AMOUNT (In Rs.)	STATUS
217	2023	Cubes	Alu Meatallica Bagalkot	660	Completed
218	2023	Cubes	AR Constructions (Management)	–	Completed
219	2023	Soil testing	The Commission City Corporation Belagavi (Infra Support Engg Consultants)	3400	Completed
220	2023	Soil testing	EI Technologies Pvt. Ltd, Bangalore	25200	Completed
221	2023	Mix design	Dev Engineers Mumbai, Management	–	Completed
222	2023	Cube	AR Constructions	–	Completed
223	2023	Plywood & Laminate	Heda Plywoods	–	Completed
224	2023	Soil testing	Mr. Prakasha Shah Chikodi	2000	Completed
225	2023	sieve Analysis	Precision Engg 391 MG Road Belgaum	500	Completed
226	2023	Resistivity Survey	Mr. K. Kumar	4000	Completed
227	2023	Resistivity Survey	Mr. R. N. Belkud	4000	Completed
228	2023	Teils Test	AEE CCB North	6000	Completed

Group Head Office
91/2, Dr. A N Krishna Rao Road
V V Puram, Bengaluru – 560004
P +918026615246

Campus
5991/2, TS Nagar, Hunchanhatti Cross
Machhe, Belagavi – 590014
P +918312411192



Sri Bhagawan Mahaveer Jain Educational & Cultural Trust's
Jain College of Engineering, Belagavi

Approved by AICTE, New-Delhi, Affiliated to VTU Belagavi, Recognized by Govt. of Karnataka
Accredited by NBA(Department of CVE, CSE, ECE & EEE)

SL. No.	YEAR	PROJECT TITLE	FUNDING AGENCY	AMOUNT (In Rs.)	STATUS
			- 1 Belagavi		
229	2023	Soil Test	The Executive Engg BGM UDA Ashok Nagar	5000	Completed
230	2023	Soil Test	The Executive Engg BGM UDA Ashok Nagar	5000	Completed
231	2023	Cube & Steel	AR Constructions (Management)	-	Completed
232	2023	Soil Test	Er. Inamulhasan A. Jamadar Consulting Civil Engg Shahu Nagar Belagavi	10000	Completed
233	2023	Cube Testing	Dev Engineers Mumbai, Management	-	Completed
234	2023	Cube Testing	Dev Engineers Mumbai, Management	-	Completed
235	2023	Steel testing	AEE, KNNL Mudhol TNR Constructions	780	Completed
236	2023	Steel testing	Yankee Constructions LCP	7200	Completed
237	2023	Cube Testing	Sri. Dayanand B. Massur	3300	Completed
238	2023	Cube Testing	AR	-	Completed

Group Head Office
91/2, Dr. A N Krishna Rao Road
V V Puram, Bengaluru – 560004
P +918026615246

Campus
5991/2, TS Nagar, Hunchanhatti Cross
Machhe, Belagavi – 590014
P +918312411192



Sri Bhagawan Mahaveer Jain Educational & Cultural Trust's
Jain College of Engineering, Belagavi

Approved by AICTE, New-Delhi, Affiliated to VTU Belagavi, Recognized by Govt. of Karnataka
Accredited by NBA(Department of CVE, CSE, ECE & EEE)

SL. No.	YEAR	PROJECT TITLE	FUNDING AGENCY	AMOUNT (In Rs.)	STATUS
			Constructions Nanawadi Site		
239	2023	SBC (Soil) testing	Verdad Projects Pvt. Ltd Kolhapur, Maharashtra, Waghwade Site Belagavi Challan no. 40 (Gokul Forecast)	5600	Completed
240	2023	SBC (Soil) testing	Verdad Projects Pvt. Ltd Kolhapur, Maharashtra, Macche Industrial Area Belagavi Challan no. 41 (Macche Industrial)	5600	Completed
241	2023	Cube Testing	Dev Engineers Mumbai, Management	–	Completed
242	2023	Cube Testing	Dev Engineers Mumbai, Management Chinchali Project	–	Completed
243	2023	Soil Testing	Mr. Babanna G. Kalur, Belagavi	11200	Completed
244	2023	Cube Testing	Dev Engineers Mumbai, Management	–	Completed

Group Head Office
91/2, Dr. A N Krishna Rao Road
V V Puram, Bengaluru – 560004
P +918026615246

Campus
5991/2, TS Nagar, Hunchanhatti Cross
Machhe, Belagavi – 590014
P +918312411192



Sri Bhagawan Mahaveer Jain Educational & Cultural Trust's
Jain College of Engineering, Belagavi

Approved by AICTE, New-Delhi, Affiliated to VTU Belagavi, Recognized by Govt. of Karnataka
Accredited by NBA(Department of CVE, CSE, ECE & EEE)

SL. No.	YEAR	PROJECT TITLE	FUNDING AGENCY	AMOUNT (In Rs.)	STATUS
			Chinchali (7Days)		
245	2023	Soil Testing	Tractebal Engineering Pvt. Ltd	–	Completed
246	2023	Cube Testing	Dev Engineers Mumbai, Management Khanapur Project	–	Completed
247	2023	Conc Mix Design	AR Constructions (Engineers & Contract)	–	Completed
248	2024	Soil FDD MDD	Yankee Constructions LLP	6400	Completed



Sri Bhagawan Mahaveer Jain Educational & Cultural Trust's
Jain College of Engineering, Belagavi

Approved by AICTE, New-Delhi, Affiliated to VTU Belagavi, Recognized by Govt. of Karnataka
Accredited by NBA(Department of CVE, CSE, ECE & EEE)

18.18 MoUs with Industries

Sl. No.	MOU Particulars	Dept.	Status
1	Hitesh Lahoti & Associates – RCC & Structural Consultants Pune - Maharashtra	CV	Active
2	Infra Support Engineering Consultants Pvt. Ltd. Bengaluru - Karnataka	CV	Active
3	CADD Centre Training Services Belagavi - Karnataka	CV	Active
4	Synergy School of Business Skills Belagavi - Karnataka	CV	Active
5	Sprint 2 Success Belagavi - Karnataka	CV	Non Active
6	Infinity Group Belagavi - Karnataka	CV	Non Active
7	Hubli Electricity Supply Company Limited Hubballi - Karnataka	EE	To be Renewed
8	Government Tool Room and Training Centre (GTTC) Hubballi - Karnataka	EE	Active
9	Sarus Aerospace Pvt. Ltd. Belagavi -Karnataka	ME	Active
10	Government Tool Room and Training Centre (GTTC) Belagavi - Karnataka	ME	Active
11	Karnataka German Technical Training Institute (KGTTI) Belagavi - Karnataka	ME	Active
12	Tequed Labs Private Limited Bengaluru - Karnataka	ME	To be Renewed
13	ATTIS Systems – Engineering Design and Software Consulting Belagavi - Karnataka	ME	Non Active
14	CADD Centre Training Services Belagavi - Karnataka	ME	Non Active

Group Head Office
91/2, Dr. A N Krishna Rao Road
V V Puram, Bengaluru – 560004
P +918026615246

Campus
5991/2, TS Nagar, Hunchanhatti Cross
Machhe, Belagavi – 590014
P +918312411192



Sri Bhagawan Mahaveer Jain Educational & Cultural Trust's
Jain College of Engineering, Belagavi

Approved by AICTE, New-Delhi, Affiliated to VTU Belagavi, Recognized by Govt. of Karnataka
Accredited by NBA(Department of CVE, CSE, ECE & EEE)

15	EdGate Technologies Pvt. Limited Bengaluru - Karnataka	EC	Active
16	Earth Networks Sensors Bengaluru - Karnataka	EC	Active
17	Autonoma Academia University Universidad Autonoma Del Peru	EC	Active
18	Vidhushi Innovation Solutions Pune - Maharashtra	EC	Active
19	Quantum Learnings – A Microsoft GTP & Certiport CATC New Delhi	EC	To be Renewed
20	EkLakshya Innovation Labs Pvt. Ltd.	EC	Active
21	RFinity Solutions Private Limited Belagavi - Karnataka	EC	Non Active
22	Infosys Limited Bangalore – Karnataka (Infosys Spring Board)	CS /MCA	Active
23	Arrks Innovative Private Limited Bangalore - Karnataka	CS /MCA	Active
24	Crinsun Technologies Hubballi - Karnataka	CS /MCA	Active
25	Synergy School of Business Skills Belagavi - Karnataka	MBA	Active
26	Shridi Sai Academy Vidya Kendra Bangalore - Karnataka	MBA	Active
27	AWAKE Bangalore - Karnataka	MBA	Active
28	Laghu Udyog Bharati Bangalore - Karnataka	MBA	Active
29	Stock Tech Belagavi - Karnataka	MBA	Non Active
30	My Smartshala Edu-Easy India Private Limited Belagavi - Karnataka	T&P	Active
31	PupileshPeernet Pvt. Ltd. Bengaluru - Karnataka	T&P	Active

Group Head Office
91/2, Dr. A N Krishna Rao Road
V V Puram, Bengaluru – 560004
P +918026615246

Campus
5991/2, TS Nagar, Hunchanhatti Cross
Machhe, Belagavi – 590014
P +918312411192



Sri Bhagawan Mahaveer Jain Educational & Cultural Trust's
Jain College of Engineering, Belagavi

Approved by AICTE, New-Delhi, Affiliated to VTU Belagavi, Recognized by Govt. of Karnataka
Accredited by NBA(Department of CVE, CSE, ECE & EEE)

32	Fresher Profiles Private Limited Bengaluru - Karnataka	T&P	Non Active
33	Deshpande Startups Hubballi - Karnataka	T&P	Non Active
34	Seventh Sense Talent Solutions Bengaluru - Karnataka	T&P	Non Active
35	CRB Tech Solutions Pvt. Ltd. Pune - Maharashtra	T&P	Non Active
36	COMEDKares Bengaluru - Karnataka	General	Active
37	Shri B. M. Kankanwadi Ayurveda Mahavidyalaya unit of KAHER (Deemed to be University) Belagavi - Karnataka	General	Active
38	Venugram Hospital Belagavi - Karnataka	General	Active
39	Youth For Seva Bengaluru - Karnataka	General	Active